

# 1972 Travis Field Expansion Plans

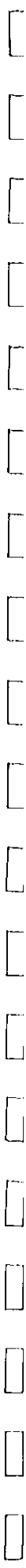







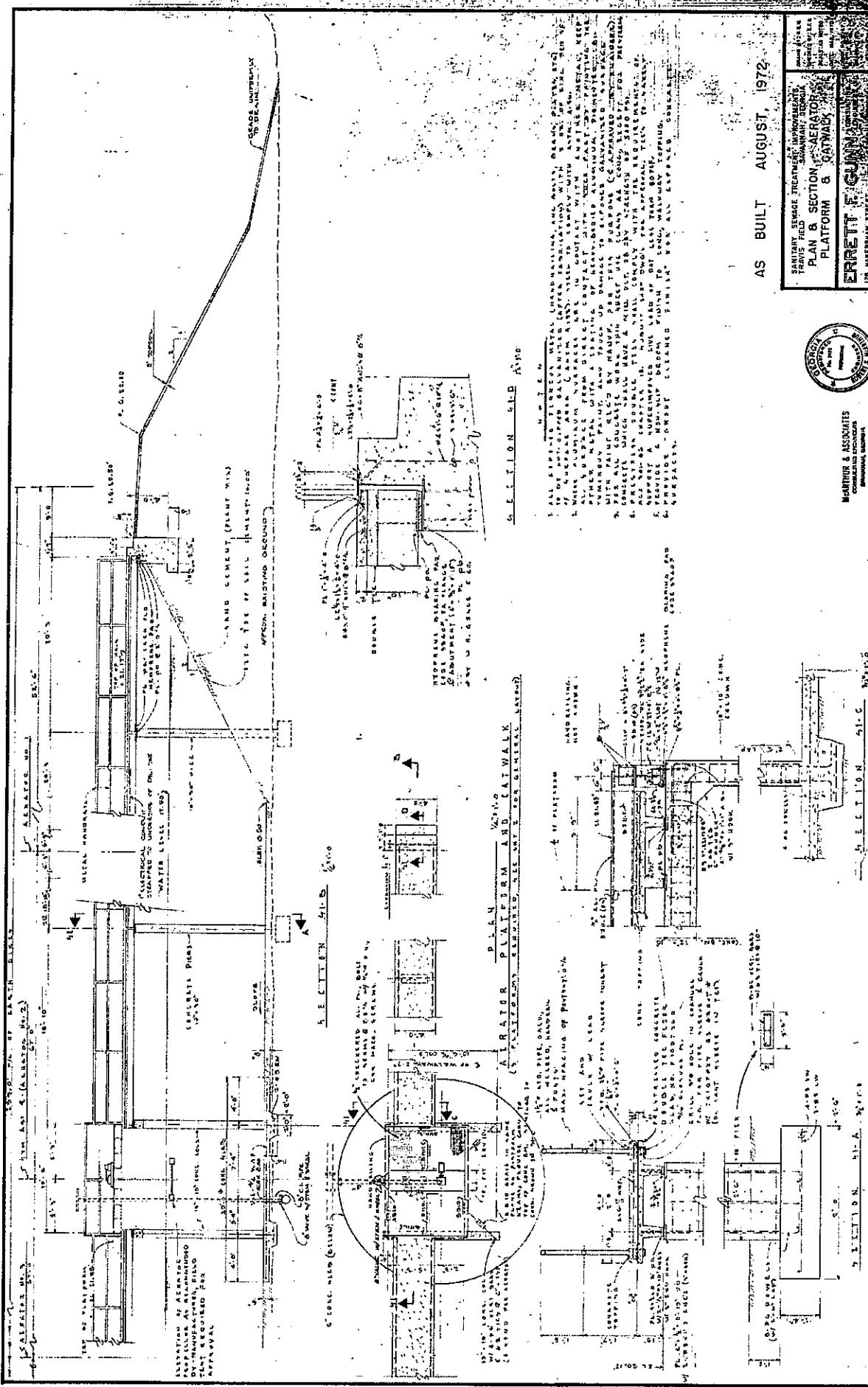

SECTION 51-B

SECTION 51-C

SECTION 51-D

AS BUILT AUGUST, 1972

SANITARY SEWAGE TREATMENT IMPROVEMENT  
 TRANS FIELD  
 PLAN & SECTION  
 PLATFORM & CATWALK



ERRETT F. GUNN  
 PROFESSIONAL ENGINEER  
 102 HARRISON STREET  
 CHICAGO, ILLINOIS

1. ALL EXISTING STRUCTURES SHALL BE DEMOLISHED AND THE AREA REGRADED TO ORIGINAL GRADE UNLESS OTHERWISE SHOWN.

2. THE PLATFORM SHALL BE CONSTRUCTED WITH 12" x 12" STEEL JOISTS SPACED 24" ON CENTER. THE JOISTS SHALL BE WELDED TO THE CONCRETE PILES.

3. THE DECKING SHALL BE 2" x 4" x 1/2" T&G PLANKS SPACED 4" ON CENTER. THE DECKING SHALL BE NAIL DOWN TO THE JOISTS.

4. THE HAND RAILING SHALL BE 4" x 4" x 1/2" SQUARE POSTS SPACED 4' ON CENTER. THE RAILS SHALL BE 2" x 4" x 1/2" PLANKS NAIL DOWN TO THE POSTS.

5. THE STAIRS SHALL BE CONSTRUCTED WITH 12" x 12" STEEL JOISTS AND 2" x 4" x 1/2" T&G PLANKS. THE STAIRS SHALL BE NAIL DOWN TO THE JOISTS.

6. THE CONCRETE PILES SHALL BE 12" x 12" x 12" SQUARE PILES WITH 4" DIA. REINFORCING BARS. THE PILES SHALL BE SET IN 18" DIA. HOLES.

7. THE PLATFORM SHALL BE FINISHED WITH A 2" THICK CONCRETE SLAB ON TOP OF THE JOISTS.

8. THE PLATFORM SHALL BE PAINTED WITH AN ANTI-RUST PAINT.

9. THE PLATFORM SHALL BE MAINTAINED IN GOOD REPAIR AT ALL TIMES.

10. THE PLATFORM SHALL BE SUBJECT TO INSPECTION BY THE CITY ENGINEER AT ALL TIMES.

SECTION 51-D

ALTRATOR PLATFORM AND CATWALK  
 (CONCRETE PILES, STEEL JOISTS, WOOD DECKING, HAND RAILING)

SECTION 51-C

SECTION 51-B



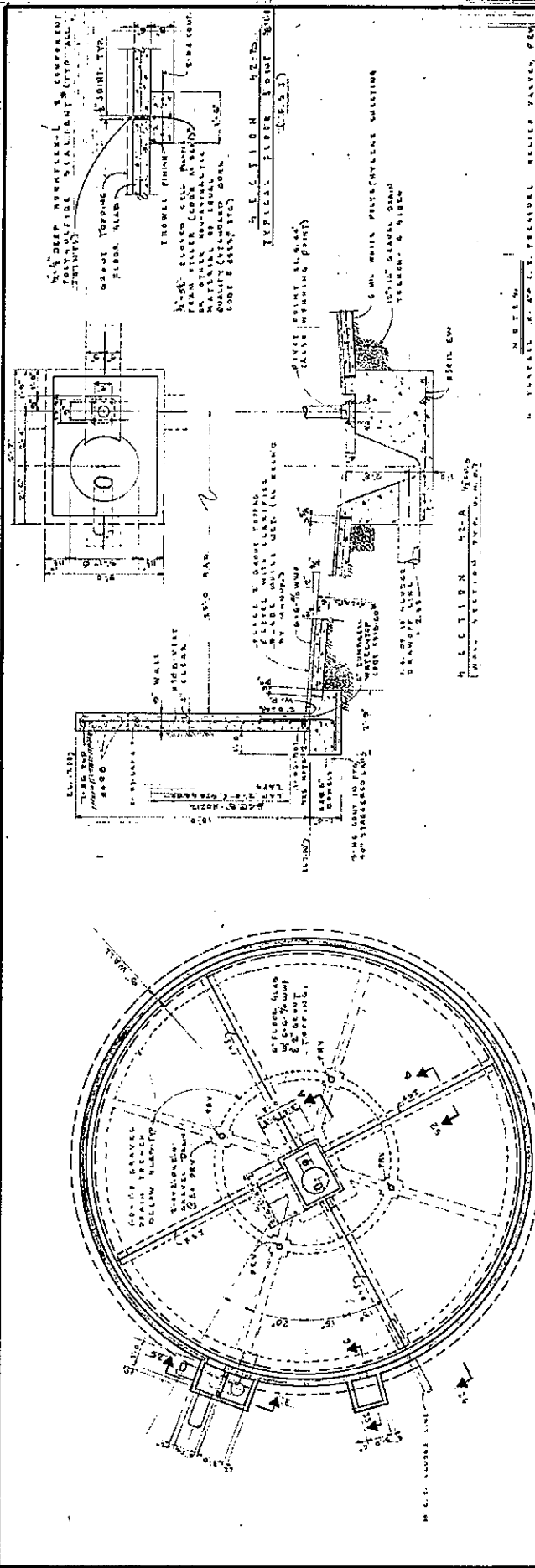

PLAN  
 1. FLEXURE RELIEF VALVE, SEE NOTE 1.  
 2. FLEXURE RELIEF VALVE, SEE NOTE 1.  
 3. MANUFACTURED BY W. H. GUNN & CO.

NOTE:  
 1. INSTALL ALL OF THE FLEXURE RELIEF VALVES PERMANENTLY IN THE WALLS OF THE TANKS. THE VALVES SHALL BE OF THE TYPE SHOWN ON THE DRAWINGS. THE VALVES SHALL BE INSTALLED IN THE WALLS OF THE TANKS AT THE POINTS WHERE THE WALLS MEET THE FLOOR. THE VALVES SHALL BE INSTALLED IN THE WALLS OF THE TANKS AT THE POINTS WHERE THE WALLS MEET THE FLOOR. THE VALVES SHALL BE INSTALLED IN THE WALLS OF THE TANKS AT THE POINTS WHERE THE WALLS MEET THE FLOOR.

AS BUILT AUGUST, 1972

DRAWN BY: A.K.K.  
 CHECKED BY: E.T.A.  
 SCALE: AS SHOWN  
 DATE: 10/1/71  
 PROJECT NO.: 101  
 SHEET NO.: 18  
 OF 18

SANITARY SEWAGE TREATMENT IMPROVEMENTS  
 TRAVIS FIELD  
 SAVANNAH, GEORGIA

**ERRETT F. GUNN**  
 CONSULTING  
 ENGINEERS, INC.  
 112 HARRISON STREET - SAVANNAH, GEORGIA

SECTION 42-D 1/8" = 1'-0"

SECTION 42-E 1/8" = 1'-0"

SECTION 42-F 1/8" = 1'-0"

SECTION 42-A 1/8" = 1'-0"

SECTION 42-B 1/8" = 1'-0"

SECTION 42-C 1/8" = 1'-0"

ERRETT F. GUNN & ASSOCIATES  
 CONSULTING ENGINEERS, INC.  
 SAVANNAH, GEORGIA



ERRETT F. GUNN & ASSOCIATES  
 CONSULTING ENGINEERS, INC.  
 SAVANNAH, GEORGIA







1996 Travis Field Expansion Plans  
Set 1 Plans

REGION	DATE
GRAPHICS	NO.
REVISION	DATE
DATE	SCALE
PROJECT	NO.

### SITE PLAN & BORING LOCATIONS

## IMPROVEMENTS TO TRAVIS FIELD WASTEWATER TREATMENT FACILITY FOR THE CITY OF SAVANNAH

EMC ENGINEERING SERVICES, INC.  
 23 East Cheshire Street  
 Savannah, Georgia 31401  
 Phone: (912) 233-6533

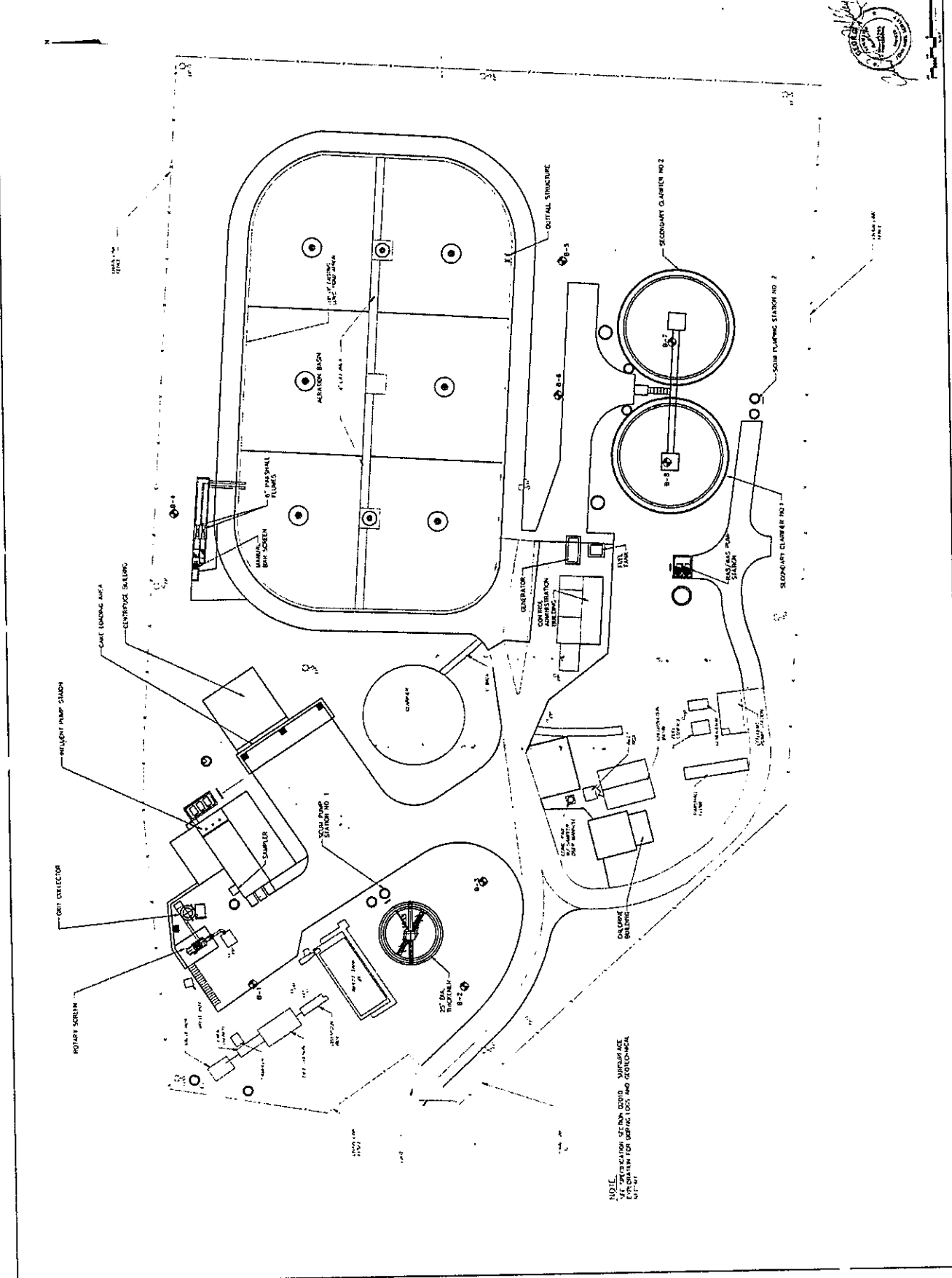

NOTE:  
 SEE SPECIFICATION SECTION 02100 - SURFACE  
 FOR INFORMATION FOR GROUND LOGS AND OBSERVATIONS.



EMC ENGINEERING SERVICES, INC.  
 23 East Cheshire Street  
 Savannah, GA 31401  
 Phone: (912) 332-1533

IMPROVEMENTS TO TRAVIS FIELD WASTEWATER TREATMENT FACILITY FOR THE CITY OF SAVANNAH

HYDRAULIC PROFILE

NO.	DATE

DESIGNER	DATE
CHECKER	DATE
REVIEWER	DATE
SCALE	PROJECT

SHEET: GA OF 43

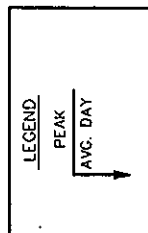
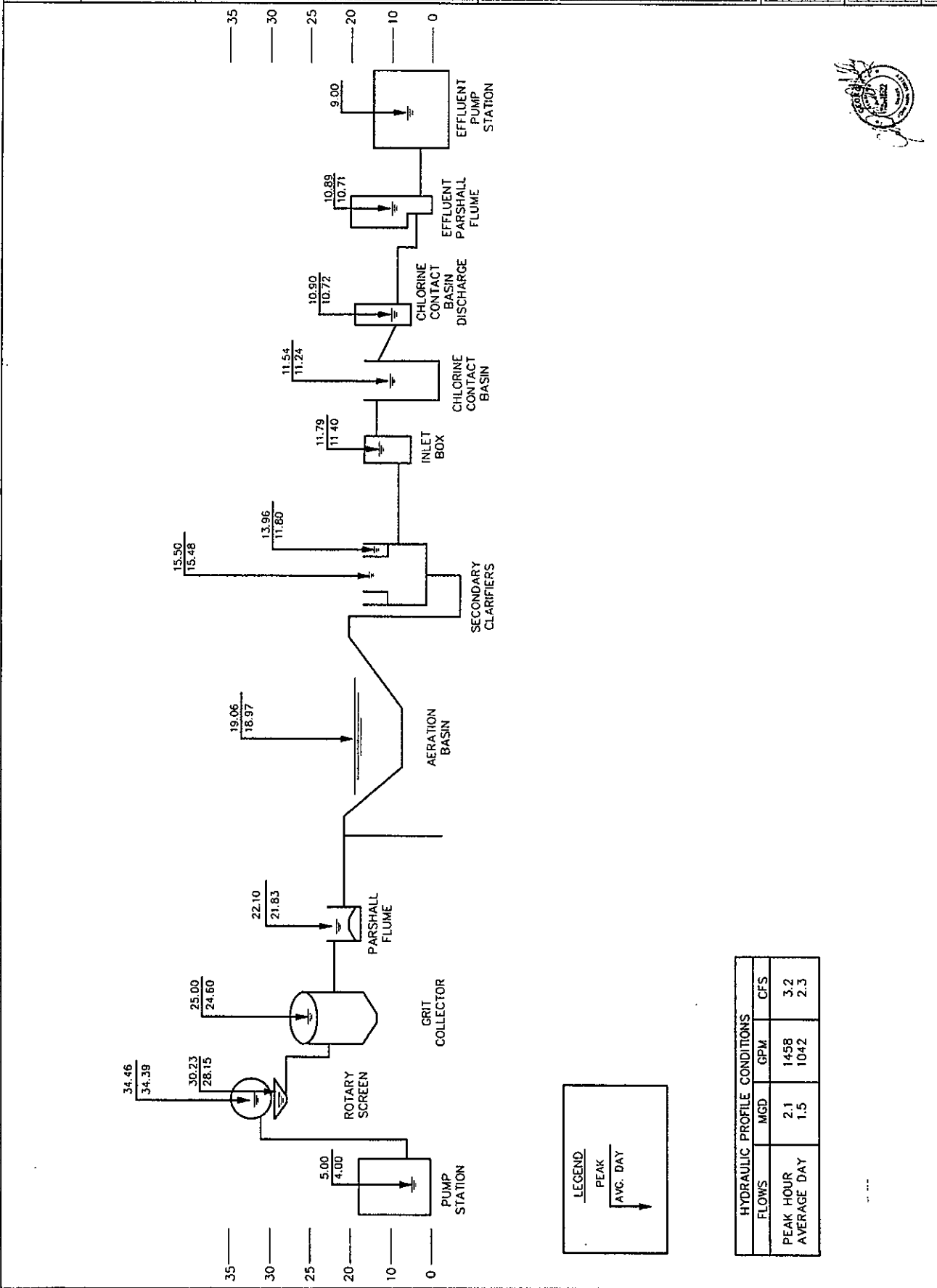

HYDRAULIC PROFILE CONDITIONS			
FLOW	MGD	GPM	CFS
PEAK HOUR	2.1	1458	3.2
AVERAGE DAY	1.5	1042	2.3



77777-59



**BMC ENGINEERING SERVICES, INC.**  
 23 East Chatham Street  
 Savannah, Georgia 31401  
 Phone: (912) 232-8232

**IMPROVEMENTS TO TRAVIS FIELD WASTEWATER TREATMENT FACILITY FOR THE CITY OF SAVANNAH**

**SITE PIPING PLAN AS-BUILT**

REVISION	DATE
A	10/27/10
A	11/17/10
A	5/12/11
A	6/20/11

PROJECT: 10737  
 SHEET: M1 OF 47

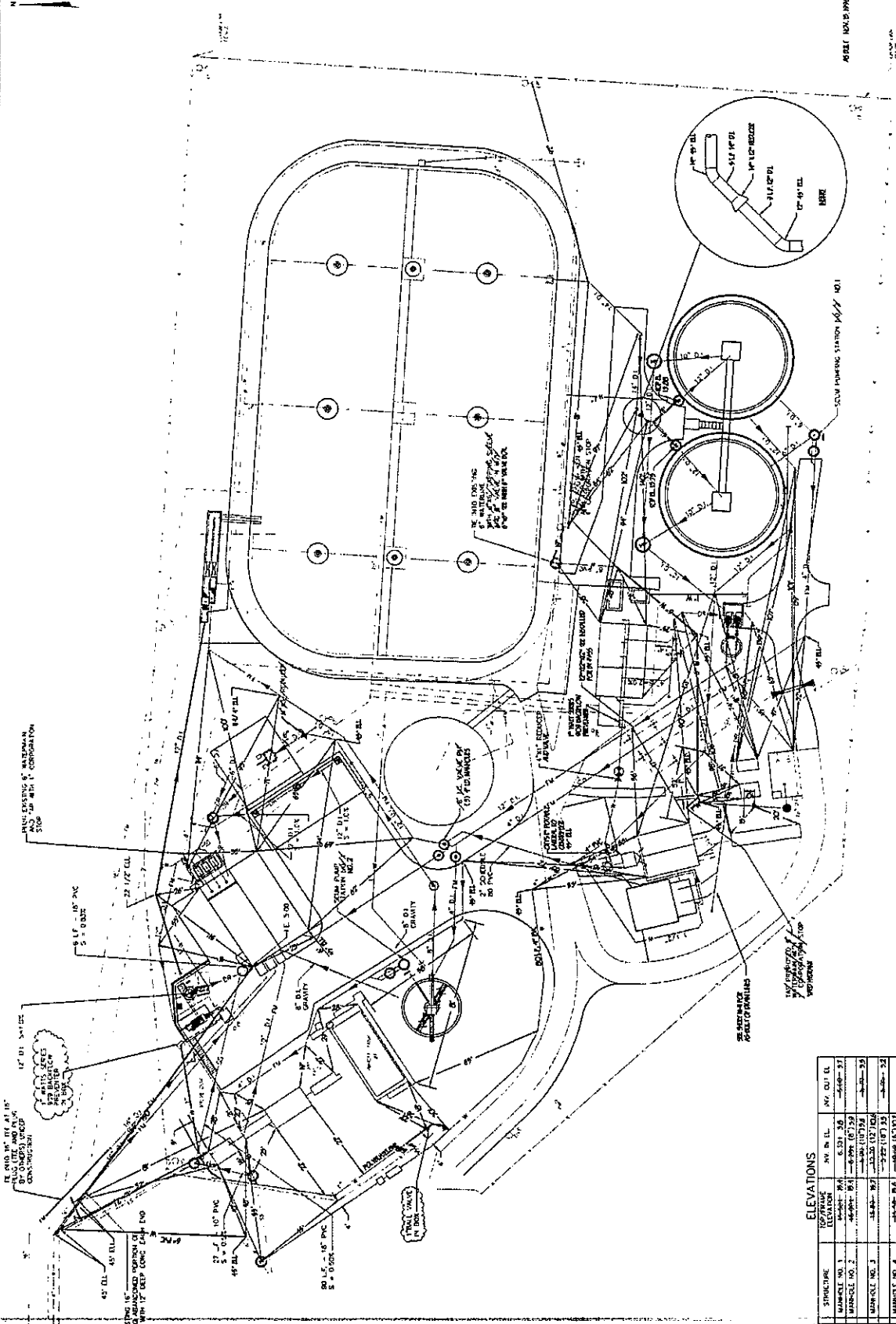

Professional Engineer Seal for **Gregory J. ...**  
 Professional Engineer Seal for **... ..**  
 The enclosed drawings are shown as correct based on field observations and records.  
 Prepared by: **Gregory J. ...**  
 Date: **10/27/10**

**ELEVATIONS**

STRUCTURE	TOP FINISH ELEVATION	INT. FIN. EL.	INT. FIN. EL.
MANHOLE NO. 1	6.331	5.8	5.8
MANHOLE NO. 2	6.331	5.8	5.8
MANHOLE NO. 3	6.331	5.8	5.8
MANHOLE NO. 4	6.331	5.8	5.8
MANHOLE NO. 5	6.331	5.8	5.8
MANHOLE NO. 6	6.331	5.8	5.8
MANHOLE NO. 7	6.331	5.8	5.8
MANHOLE NO. 8	6.331	5.8	5.8
GRAVE PILE NO. 1	6.331	5.8	5.8
GRAVE PILE NO. 2	6.331	5.8	5.8
GRAVE PILE NO. 3	6.331	5.8	5.8
GRAVE PILE NO. 4	6.331	5.8	5.8





EMC ENGINEERING  
 SERVICES, INC.  
 22 East Chisholm Street  
 Sandusky, Ohio 44870  
 Phone: (419) 232-8533  
 Fax: (419) 232-8533

IMPROVEMENTS TO  
 TRAVIS FIELD WASTEWATER  
 TREATMENT FACILITY  
 FOR THE  
 CITY OF SAANNAH

INFLUENT SEWERLINES  
 PLAN AND PROFILE

DESIGN NO.	DATE
19-007	7-22-92

DESIGN	BY
DESIGNED	BY
DRAWN	BY
CHECKED	BY
DATE	AUG. 1994
SCALE	AS SHOWN
PROJECT	92003

SHEET C10 OF 13  
 A A A A A-1/6



The project design is shown as constructed  
 as per the approved drawings. The reproduction  
 of this drawing is not to be used for any other  
 project without the written consent of  
 EMC Engineering Services, Inc.  
 A. Balbonio  
 Professional Engineer  
 No. 23454, State of Ohio

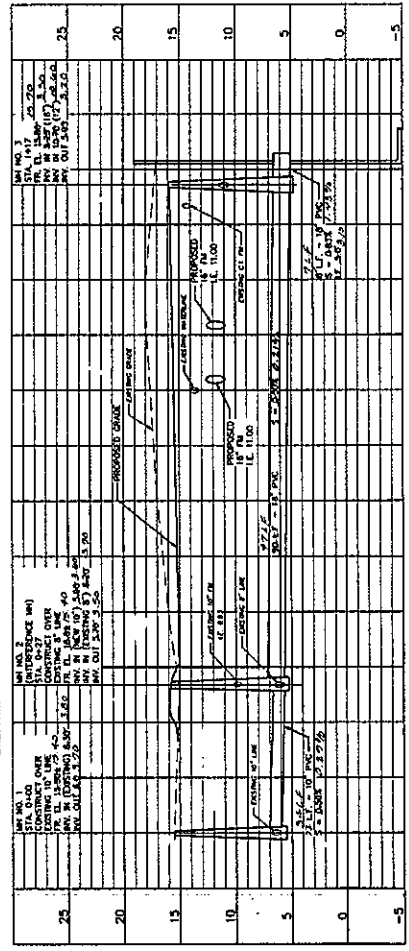
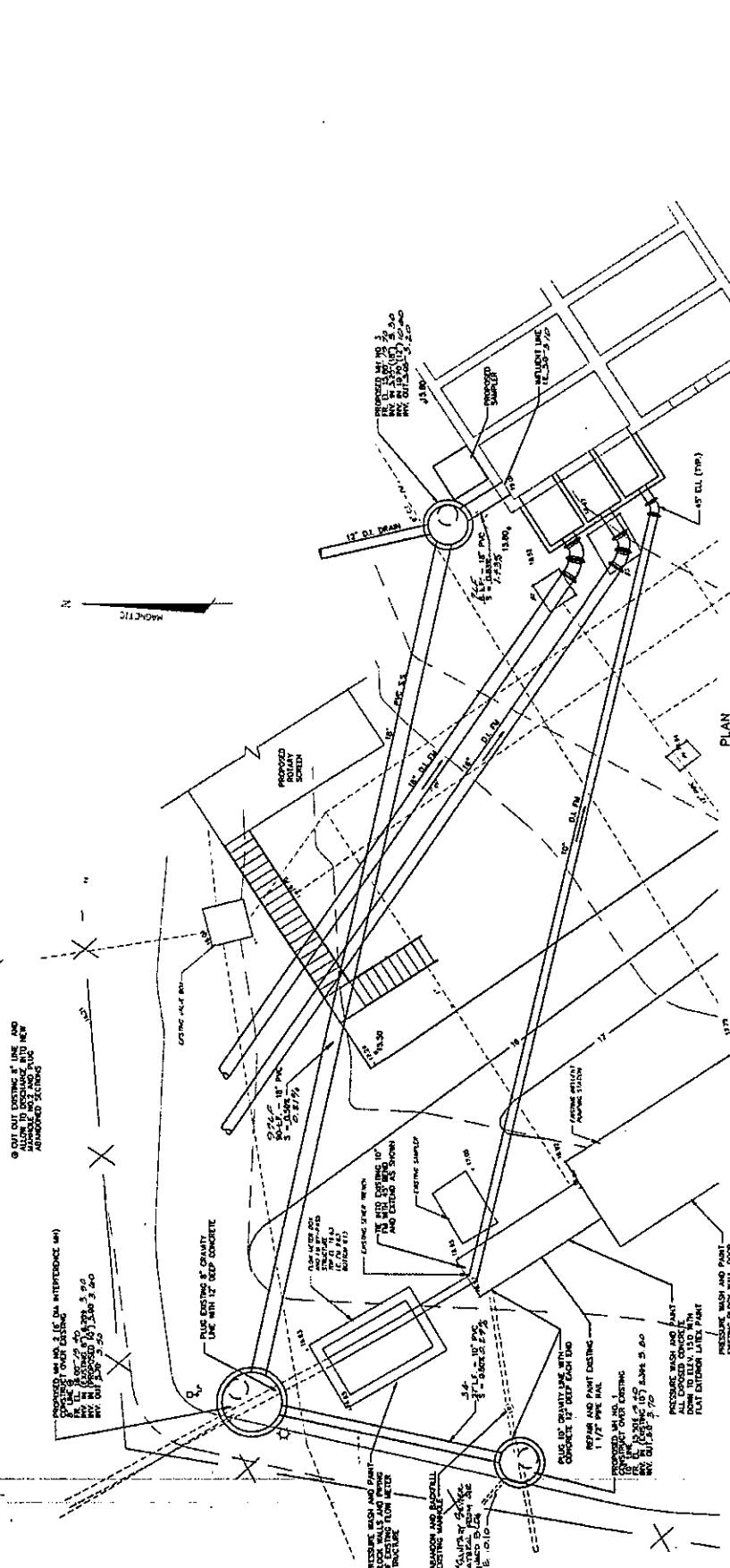

PROPOSED 12\"/>
 EXISTING 12\"/>
 SCALE: HORIZ. 1\"/>
 VERT. 1\"/>

REMOVE EXISTING 12\"/>
 AND REPAIR WITH  
 1 1/2\"/>
 CONCRETE  
 REPAIR AND PAINT EXISTING  
 1 1/2\"/>
 CONCRETE  
 REPAIR AND PAINT EXISTING  
 1 1/2\"/>
 CONCRETE

REMOVE EXISTING 12\"/>
 AND REPAIR WITH  
 1 1/2\"/>
 CONCRETE  
 REPAIR AND PAINT EXISTING  
 1 1/2\"/>
 CONCRETE  
 REPAIR AND PAINT EXISTING  
 1 1/2\"/>
 CONCRETE

REMOVE EXISTING 12\"/>
 AND REPAIR WITH  
 1 1/2\"/>
 CONCRETE  
 REPAIR AND PAINT EXISTING  
 1 1/2\"/>
 CONCRETE  
 REPAIR AND PAINT EXISTING  
 1 1/2\"/>
 CONCRETE

REMOVE EXISTING 12\"/>
 AND REPAIR WITH  
 1 1/2\"/>
 CONCRETE  
 REPAIR AND PAINT EXISTING  
 1 1/2\"/>
 CONCRETE  
 REPAIR AND PAINT EXISTING  
 1 1/2\"/>
 CONCRETE

REMOVE EXISTING 12\"/>
 AND REPAIR WITH  
 1 1/2\"/>
 CONCRETE  
 REPAIR AND PAINT EXISTING  
 1 1/2\"/>
 CONCRETE  
 REPAIR AND PAINT EXISTING  
 1 1/2\"/>
 CONCRETE

REMOVE EXISTING 12\"/>
 AND REPAIR WITH  
 1 1/2\"/>
 CONCRETE  
 REPAIR AND PAINT EXISTING  
 1 1/2\"/>
 CONCRETE  
 REPAIR AND PAINT EXISTING  
 1 1/2\"/>
 CONCRETE

REMOVE EXISTING 12\"/>
 AND REPAIR WITH  
 1 1/2\"/>
 CONCRETE  
 REPAIR AND PAINT EXISTING  
 1 1/2\"/>
 CONCRETE  
 REPAIR AND PAINT EXISTING  
 1 1/2\"/>
 CONCRETE

REMOVE EXISTING 12\"/>
 AND REPAIR WITH  
 1 1/2\"/>
 CONCRETE  
 REPAIR AND PAINT EXISTING  
 1 1/2\"/>
 CONCRETE  
 REPAIR AND PAINT EXISTING  
 1 1/2\"/>
 CONCRETE

REMOVE EXISTING 12\"/>
 AND REPAIR WITH  
 1 1/2\"/>
 CONCRETE  
 REPAIR AND PAINT EXISTING  
 1 1/2\"/>
 CONCRETE  
 REPAIR AND PAINT EXISTING  
 1 1/2\"/>
 CONCRETE

REMOVE EXISTING 12\"/>
 AND REPAIR WITH  
 1 1/2\"/>
 CONCRETE  
 REPAIR AND PAINT EXISTING  
 1 1/2\"/>
 CONCRETE  
 REPAIR AND PAINT EXISTING  
 1 1/2\"/>
 CONCRETE

REMOVE EXISTING 12\"/>
 AND REPAIR WITH  
 1 1/2\"/>
 CONCRETE  
 REPAIR AND PAINT EXISTING  
 1 1/2\"/>
 CONCRETE  
 REPAIR AND PAINT EXISTING  
 1 1/2\"/>
 CONCRETE

REMOVE EXISTING 12\"/>
 AND REPAIR WITH  
 1 1/2\"/>
 CONCRETE  
 REPAIR AND PAINT EXISTING  
 1 1/2\"/>
 CONCRETE  
 REPAIR AND PAINT EXISTING  
 1 1/2\"/>
 CONCRETE

REMOVE EXISTING 12\"/>
 AND REPAIR WITH  
 1 1/2\"/>
 CONCRETE  
 REPAIR AND PAINT EXISTING  
 1 1/2\"/>
 CONCRETE  
 REPAIR AND PAINT EXISTING  
 1 1/2\"/>
 CONCRETE

REMOVE EXISTING 12\"/>
 AND REPAIR WITH  
 1 1/2\"/>
 CONCRETE  
 REPAIR AND PAINT EXISTING  
 1 1/2\"/>
 CONCRETE  
 REPAIR AND PAINT EXISTING  
 1 1/2\"/>
 CONCRETE

REMOVE EXISTING 12\"/>
 AND REPAIR WITH  
 1 1/2\"/>
 CONCRETE  
 REPAIR AND PAINT EXISTING  
 1 1/2\"/>
 CONCRETE  
 REPAIR AND PAINT EXISTING  
 1 1/2\"/>
 CONCRETE

REMOVE EXISTING 12\"/>
 AND REPAIR WITH  
 1 1/2\"/>
 CONCRETE  
 REPAIR AND PAINT EXISTING  
 1 1/2\"/>
 CONCRETE  
 REPAIR AND PAINT EXISTING  
 1 1/2\"/>
 CONCRETE

REMOVE EXISTING 12\"/>
 AND REPAIR WITH  
 1 1/2\"/>
 CONCRETE  
 REPAIR AND PAINT EXISTING  
 1 1/2\"/>
 CONCRETE  
 REPAIR AND PAINT EXISTING  
 1 1/2\"/>
 CONCRETE

REMOVE EXISTING 12\"/>
 AND REPAIR WITH  
 1 1/2\"/>
 CONCRETE  
 REPAIR AND PAINT EXISTING  
 1 1/2\"/>
 CONCRETE  
 REPAIR AND PAINT EXISTING  
 1 1/2\"/>
 CONCRETE

REMOVE EXISTING 12\"/>
 AND REPAIR WITH  
 1 1/2\"/>
 CONCRETE  
 REPAIR AND PAINT EXISTING  
 1 1/2\"/>
 CONCRETE  
 REPAIR AND PAINT EXISTING  
 1 1/2\"/>
 CONCRETE

REMOVE EXISTING 12\"/>
 AND REPAIR WITH  
 1 1/2\"/>
 CONCRETE  
 REPAIR AND PAINT EXISTING  
 1 1/2\"/>
 CONCRETE  
 REPAIR AND PAINT EXISTING  
 1 1/2\"/>
 CONCRETE

REMOVE EXISTING 12\"/>
 AND REPAIR WITH  
 1 1/2\"/>
 CONCRETE  
 REPAIR AND PAINT EXISTING  
 1 1/2\"/>
 CONCRETE  
 REPAIR AND PAINT EXISTING  
 1 1/2\"/>
 CONCRETE

REMOVE EXISTING 12\"/>
 AND REPAIR WITH  
 1 1/2\"/>
 CONCRETE  
 REPAIR AND PAINT EXISTING  
 1 1/2\"/>
 CONCRETE  
 REPAIR AND PAINT EXISTING  
 1 1/2\"/>
 CONCRETE

REMOVE EXISTING 12\"/>
 AND REPAIR WITH  
 1 1/2\"/>
 CONCRETE  
 REPAIR AND PAINT EXISTING  
 1 1/2\"/>
 CONCRETE  
 REPAIR AND PAINT EXISTING  
 1 1/2\"/>
 CONCRETE

REMOVE EXISTING 12\"/>
 AND REPAIR WITH  
 1 1/2\"/>
 CONCRETE  
 REPAIR AND PAINT EXISTING  
 1 1/2\"/>
 CONCRETE  
 REPAIR AND PAINT EXISTING  
 1 1/2\"/>
 CONCRETE

REMOVE EXISTING 12\"/>
 AND REPAIR WITH  
 1 1/2\"/>
 CONCRETE  
 REPAIR AND PAINT EXISTING  
 1 1/2\"/>
 CONCRETE  
 REPAIR AND PAINT EXISTING  
 1 1/2\"/>
 CONCRETE

REMOVE EXISTING 12\"/>
 AND REPAIR WITH  
 1 1/2\"/>
 CONCRETE  
 REPAIR AND PAINT EXISTING  
 1 1/2\"/>
 CONCRETE  
 REPAIR AND PAINT EXISTING  
 1 1/2\"/>
 CONCRETE

REMOVE EXISTING 12\"/>
 AND REPAIR WITH  
 1 1/2\"/>
 CONCRETE  
 REPAIR AND PAINT EXISTING  
 1 1/2\"/>
 CONCRETE  
 REPAIR AND PAINT EXISTING  
 1 1/2\"/>
 CONCRETE

REMOVE EXISTING 12\"/>
 AND REPAIR WITH  
 1 1/2\"/>
 CONCRETE  
 REPAIR AND PAINT EXISTING  
 1 1/2\"/>
 CONCRETE  
 REPAIR AND PAINT EXISTING  
 1 1/2\"/>
 CONCRETE

REMOVE EXISTING 12\"/>
 AND REPAIR WITH  
 1 1/2\"/>
 CONCRETE  
 REPAIR AND PAINT EXISTING  
 1 1/2\"/>
 CONCRETE  
 REPAIR AND PAINT EXISTING  
 1 1/2\"/>
 CONCRETE

REMOVE EXISTING 12\"/>
 AND REPAIR WITH  
 1 1/2\"/>
 CONCRETE  
 REPAIR AND PAINT EXISTING  
 1 1/2\"/>
 CONCRETE  
 REPAIR AND PAINT EXISTING  
 1 1/2\"/>
 CONCRETE







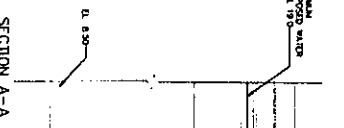
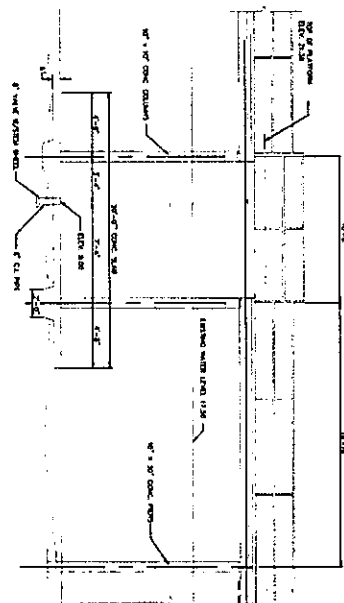
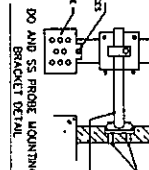
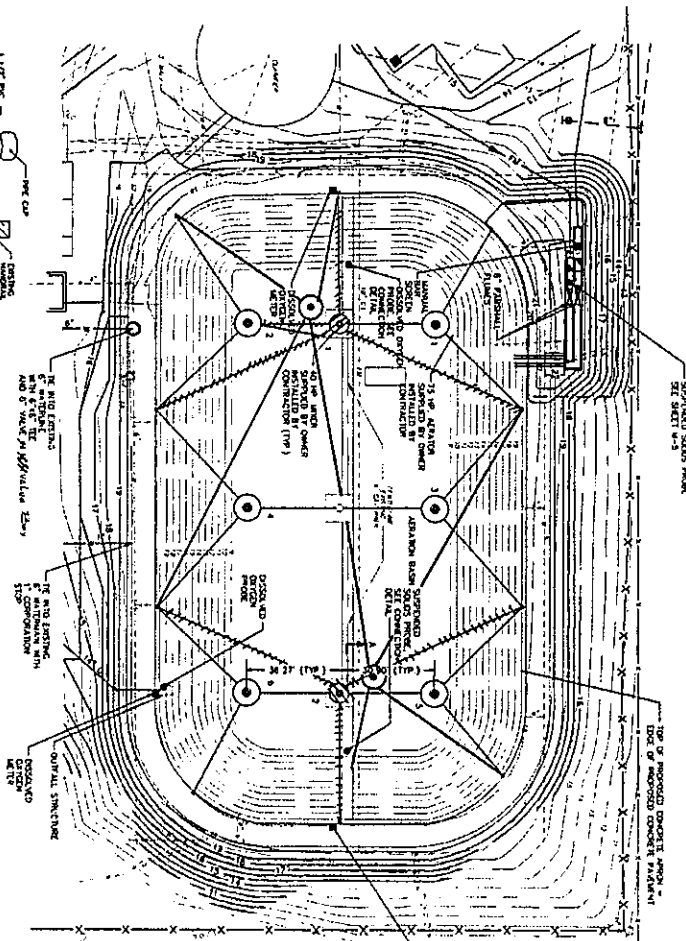

NOTE: OWNER SHALL SUPPLY 75 H.P. AERATORS AND 40 H.P. MIXERS INCLUDING FLOWS AND ELECTRICAL CABLE FROM AERATORS/MIXERS TO LOCAL DISCONNECT AND HARDWARE AND OTHER ITEMS NECESSARY FOR COMPLETE INSTALLATION AND PROPER OPERATION OF THE AERATION AND MIXING SYSTEMS.

OUTFALL STRUCTURE

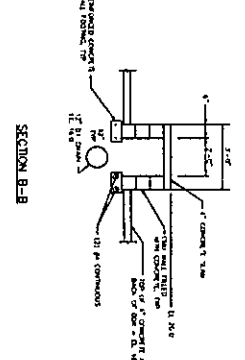
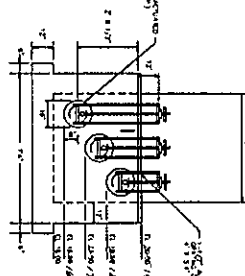
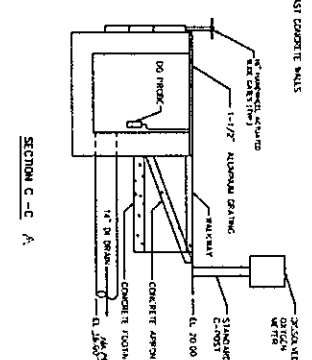
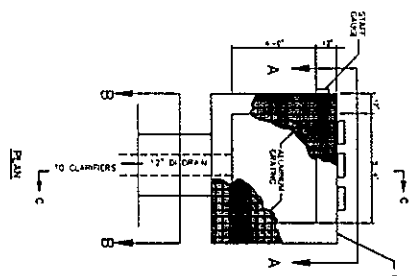

The final design is shown in blue ink and is subject to change without notice. The design is based on the information provided by the client and is not to be used for any other purpose without the written consent of EMC Engineering Services, Inc.



AAAA-25

PROJECT NO.	47807
DATE	11/20/20
SCALE	AS SHOWN
DESIGNER	EMC
CHECKED	EMC
DATE	11/20/20
PROJECT	47807
SHEET	M6 OF 14

**AERATION BASIN PLAN, SECTIONS AND DETAILS**

**IMPROVEMENTS TO TRAVIS FIELD WASTEWATER TREATMENT FACILITY FOR THE CITY OF SAVANNAH**

**EMC ENGINEERING SERVICES, INC.**  
 Post Office Box 8101  
 23 East Charlton Street  
 Savannah, Georgia 31412  
 Phone: (912) 232-4553





1996 Travis Field Expansion Plans  
Set 2 Plans

CLARIFIER PILE DRIVING OBSERVATIONS:  
 POST ALL PILES TO A CORNER RESISTANCE OF 20 TONS  
 AFTER THE FOLLOWING SCHEDULE PER ELEVATIONS ARE  
 ADVISED:  
 CLARIFIER NO. 1 - (-) 217.5 HIG.  
 CLARIFIER NO. 2 - (-) 217.5 HIG.  
 LOWEST ESTIMATED PER ELEVATION IS (-) 217.5 HIG.

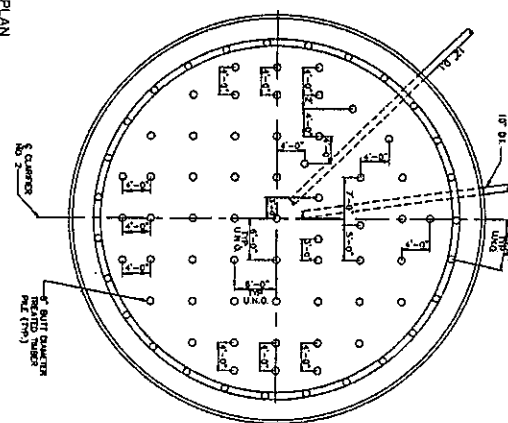
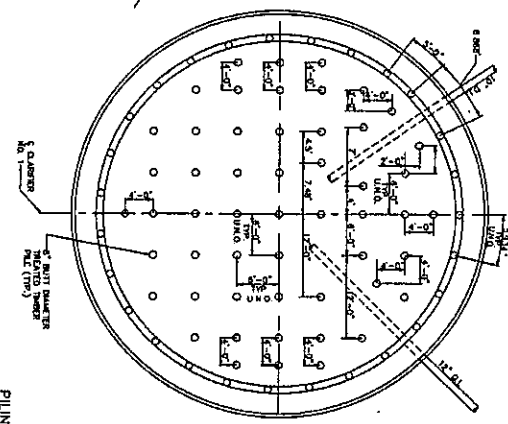
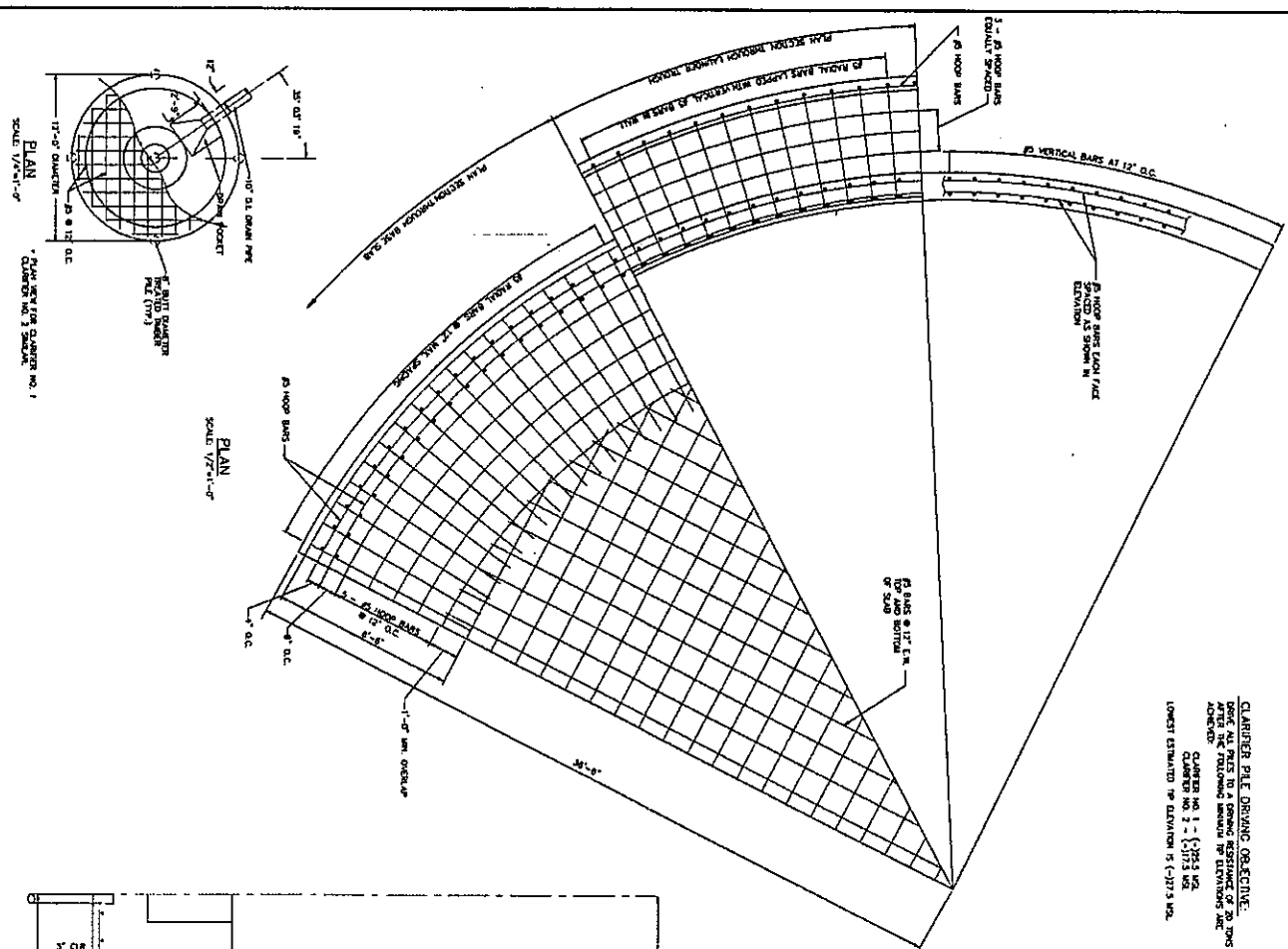

NOTE:  
 SPACING & ELEVATION INFORMATION  
 SHOWN ON SHEET 175-3

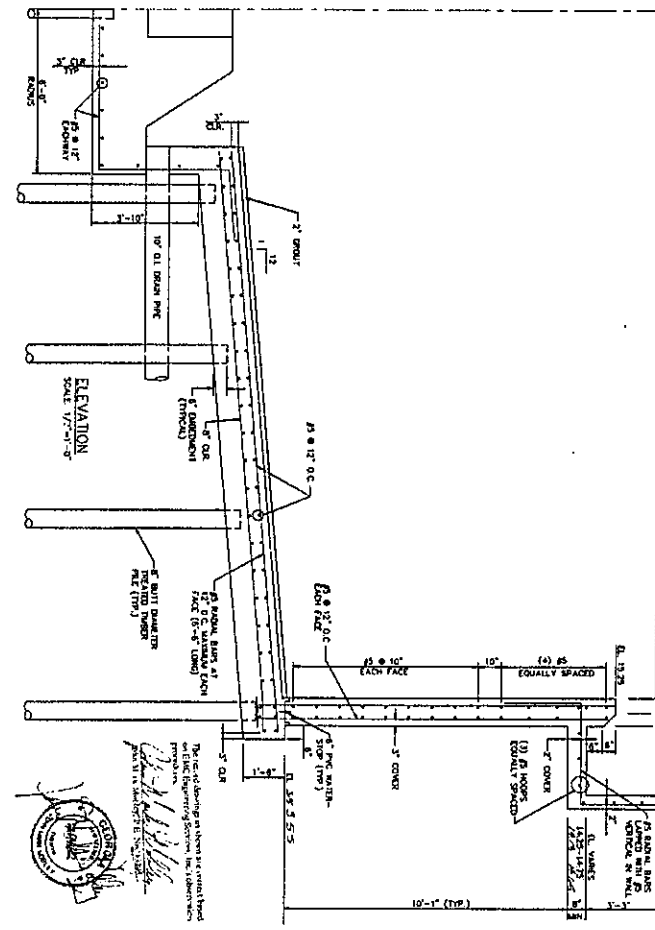

NO.	DATE
1	11-1-58
2	11-1-58
3	11-1-58
4	11-1-58
5	11-1-58
6	11-1-58
7	11-1-58
8	11-1-58
9	11-1-58
10	11-1-58

**CLARIFIER PLAN AND SECTIONS**

**IMPROVEMENTS TO TRAVIS FIELD WASTEWATER TREATMENT FACILITY FOR THE CITY OF SAVANNAH**

EMC ENGINEERING SERVICES, INC.  
 Post Office Box 8101  
 23 East Chatham Street  
 Savannah, Georgia 31412  
 Phone: (912) 232-6513



AAATA-36  
 SHEET 54 OF 61



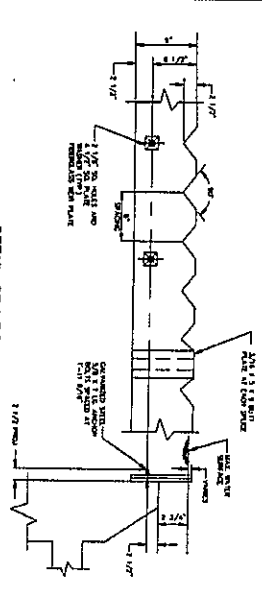

DETAIL OF WEIR  
NOT TO SCALE

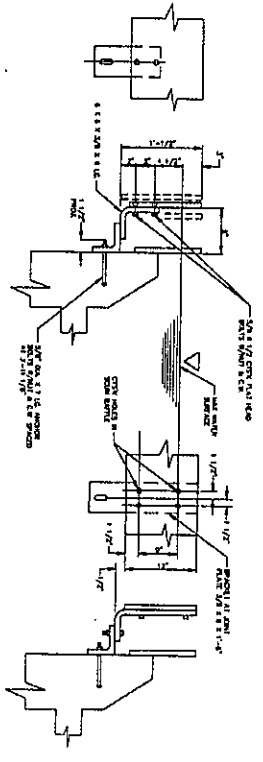

DETAILS OF SCUM BAFFLES  
& SCUM BAFFLE JOINTS  
NOT TO SCALE

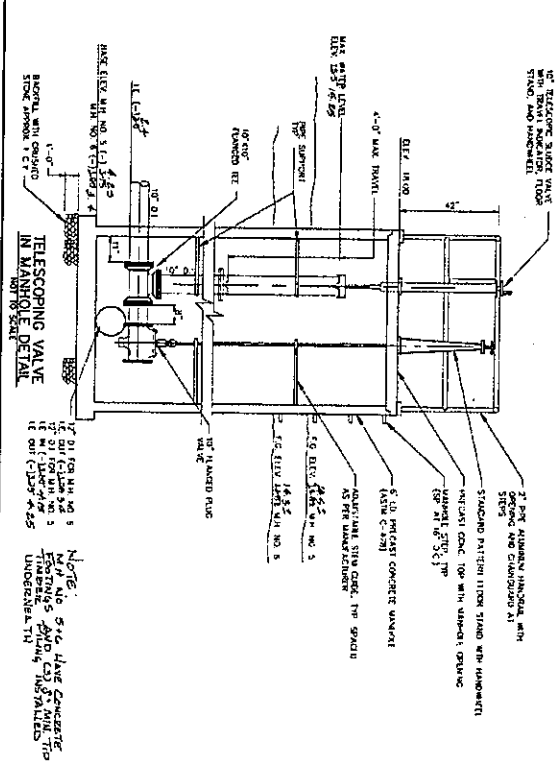

TELESCOPING VALVE  
IN MANHOLE DETAIL

NOTE: ALL CONCRETE SHALL BE CAST IN PLACE AND FINISHED AS PER MANUFACTURER'S RECOMMENDATIONS. ALL DIMENSIONS ARE TO FACE UNLESS OTHERWISE NOTED.

1. ALL CONCRETE SHALL BE CAST IN PLACE AND FINISHED AS PER MANUFACTURER'S RECOMMENDATIONS.

2. ALL DIMENSIONS ARE TO FACE UNLESS OTHERWISE NOTED.

3. ALL DIMENSIONS ARE TO FACE UNLESS OTHERWISE NOTED.

4. ALL DIMENSIONS ARE TO FACE UNLESS OTHERWISE NOTED.

5. ALL DIMENSIONS ARE TO FACE UNLESS OTHERWISE NOTED.

6. ALL DIMENSIONS ARE TO FACE UNLESS OTHERWISE NOTED.

7. ALL DIMENSIONS ARE TO FACE UNLESS OTHERWISE NOTED.

8. ALL DIMENSIONS ARE TO FACE UNLESS OTHERWISE NOTED.

9. ALL DIMENSIONS ARE TO FACE UNLESS OTHERWISE NOTED.

10. ALL DIMENSIONS ARE TO FACE UNLESS OTHERWISE NOTED.

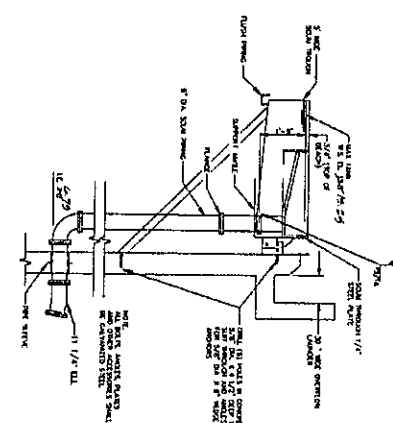

SCUM THROUGH DETAIL  
NOT TO SCALE

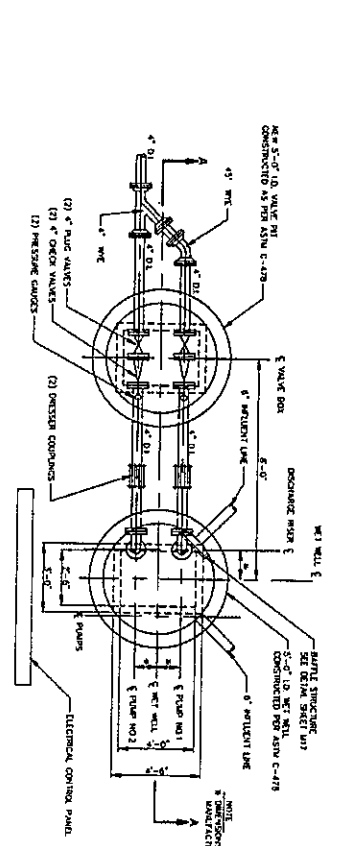

PLAN VIEW  
NOT TO SCALE

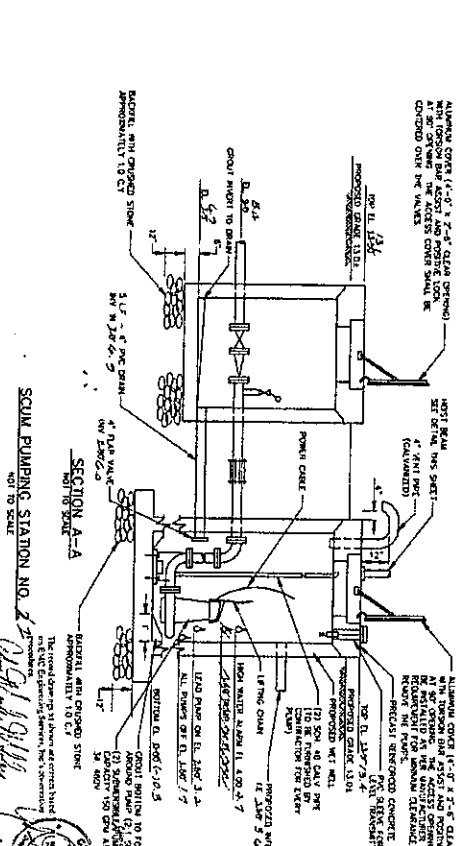

SECTION A-A  
NOT TO SCALE

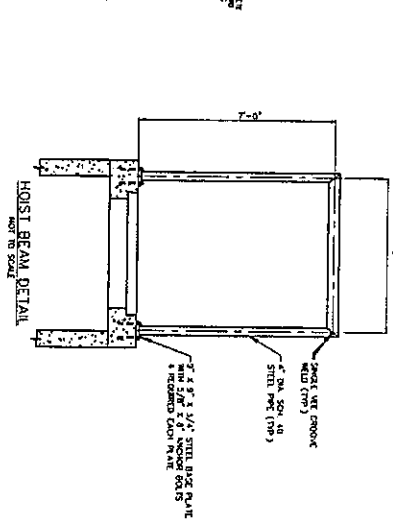

HOST BEAM DETAIL  
NOT TO SCALE

NOTE: ALL CONCRETE SHALL BE CAST IN PLACE AND FINISHED AS PER MANUFACTURER'S RECOMMENDATIONS. ALL DIMENSIONS ARE TO FACE UNLESS OTHERWISE NOTED.

1. ALL CONCRETE SHALL BE CAST IN PLACE AND FINISHED AS PER MANUFACTURER'S RECOMMENDATIONS.

2. ALL DIMENSIONS ARE TO FACE UNLESS OTHERWISE NOTED.

3. ALL DIMENSIONS ARE TO FACE UNLESS OTHERWISE NOTED.

4. ALL DIMENSIONS ARE TO FACE UNLESS OTHERWISE NOTED.

5. ALL DIMENSIONS ARE TO FACE UNLESS OTHERWISE NOTED.

6. ALL DIMENSIONS ARE TO FACE UNLESS OTHERWISE NOTED.

7. ALL DIMENSIONS ARE TO FACE UNLESS OTHERWISE NOTED.

8. ALL DIMENSIONS ARE TO FACE UNLESS OTHERWISE NOTED.

9. ALL DIMENSIONS ARE TO FACE UNLESS OTHERWISE NOTED.

10. ALL DIMENSIONS ARE TO FACE UNLESS OTHERWISE NOTED.

**IMPROVEMENTS TO TRAVIS FIELD WASTEWATER TREATMENT FACILITY FOR THE CITY OF SAVANNAH**

**CLARIFIER SECTIONS & DETAILS**

**EMC ENGINEERING SERVICES, INC.**  
 Post Office Box 8101  
 23 East Chatham Street  
 Savannah, Georgia 31412  
 Phone: (912) 232-6553

NO.	DATE	REVISIONS
1	10/11/11	ISSUED FOR PERMITS
2	11/15/11	REVISED PER COMMENTS
3	12/15/11	REVISED PER COMMENTS
4	01/10/12	REVISED PER COMMENTS
5	02/10/12	REVISED PER COMMENTS
6	03/10/12	REVISED PER COMMENTS
7	04/10/12	REVISED PER COMMENTS
8	05/10/12	REVISED PER COMMENTS
9	06/10/12	REVISED PER COMMENTS
10	07/10/12	REVISED PER COMMENTS
11	08/10/12	REVISED PER COMMENTS
12	09/10/12	REVISED PER COMMENTS
13	10/10/12	REVISED PER COMMENTS
14	11/10/12	REVISED PER COMMENTS
15	12/10/12	REVISED PER COMMENTS

SHEET 19 OF 23

THICKENER PILE DRIVING OBJECTIVE:  
 DRIVE ALL PILES TO A DRIVING RESISTANCE OF 20 TONS  
 AFTER THE FOLLOWING MINIMUM TOP ELEVATIONS ARE  
 REACHED:  
 LOWEST ESTIMATED TOP ELEVATION IS (-)10.00 U.S.L.

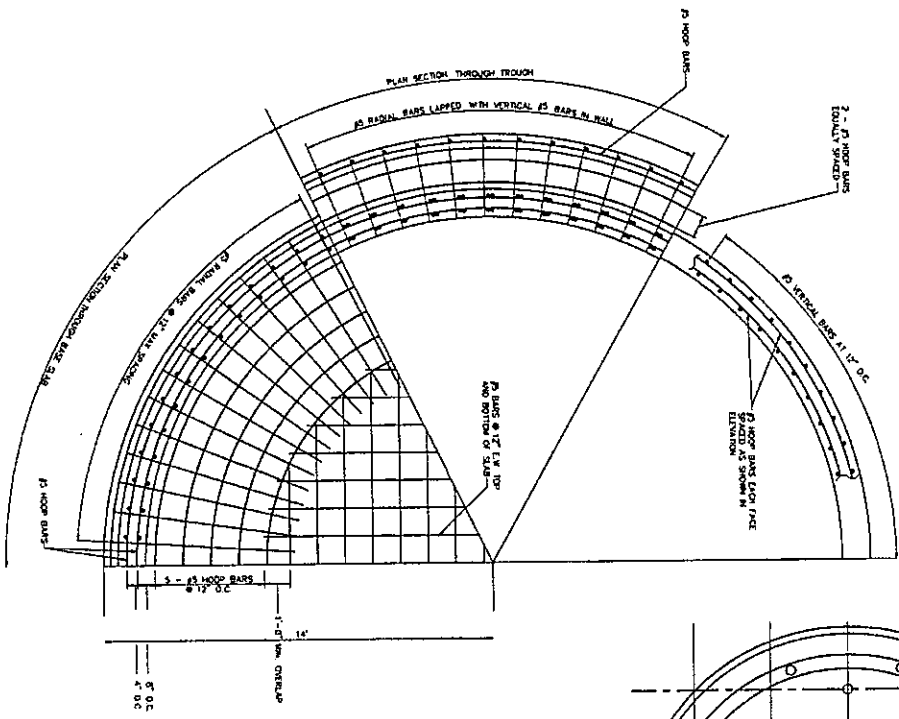

PLAN  
 SCALE 1/2\"/>

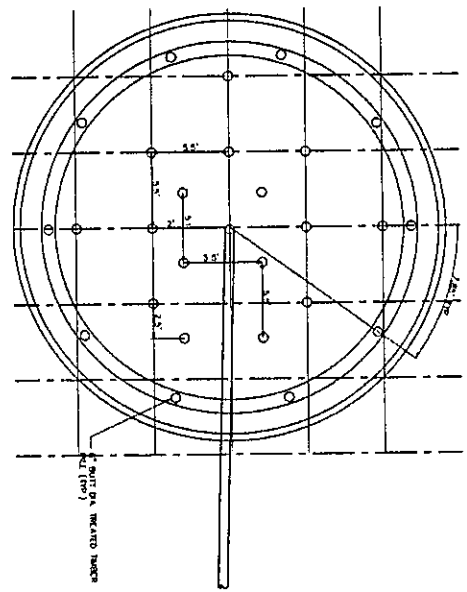

PLAN (THICKENER CENTER SECTION)  
 SCALE 1/2\"/>

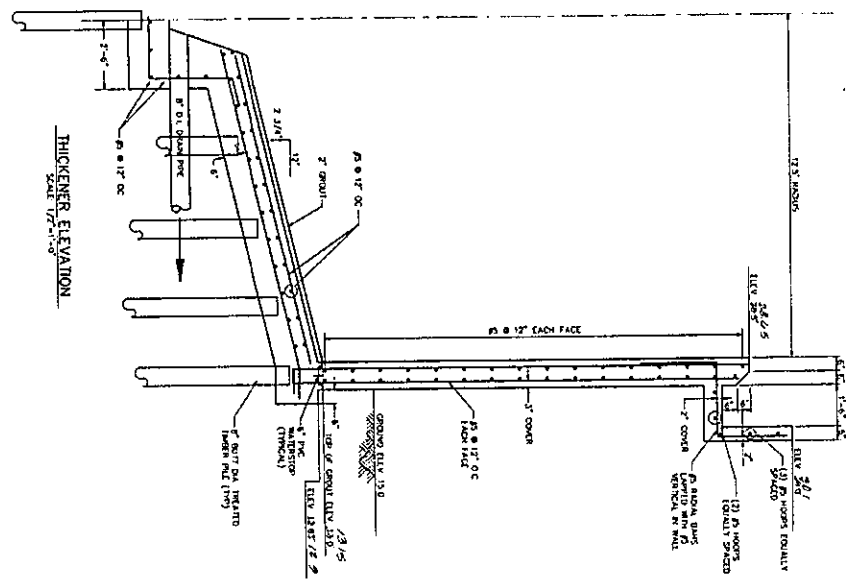
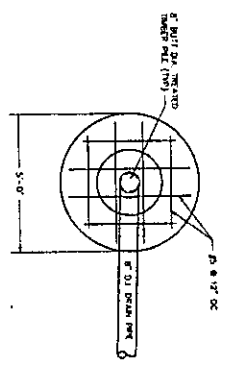

NOTE:  
 SEE ELEVATIONS SHEET 56 OF 61

The General Engineering Services, Inc. is a registered professional engineering firm.  
 The General Engineering Services, Inc. is a registered professional engineering firm.  
 The General Engineering Services, Inc. is a registered professional engineering firm.



NO.	DATE
1	1/15/78
2	2/15/78
3	3/15/78
4	4/15/78
5	5/15/78
6	6/15/78
7	7/15/78
8	8/15/78
9	9/15/78
10	10/15/78
11	11/15/78
12	12/15/78

**SLUDGE THICKENER  
 PLAN AND SECTIONS**

**IMPROVEMENTS TO  
 TRAVIS FIELD WASTEWATER  
 TREATMENT FACILITY  
 FOR THE  
 CITY OF SAVANNAH**

EMC ENGINEERING  
 SERVICES, INC.  
 Post Office Box 8101  
 23 East Charlton Street  
 Savannah, Georgia 31412  
 Phone (912) 232-4533





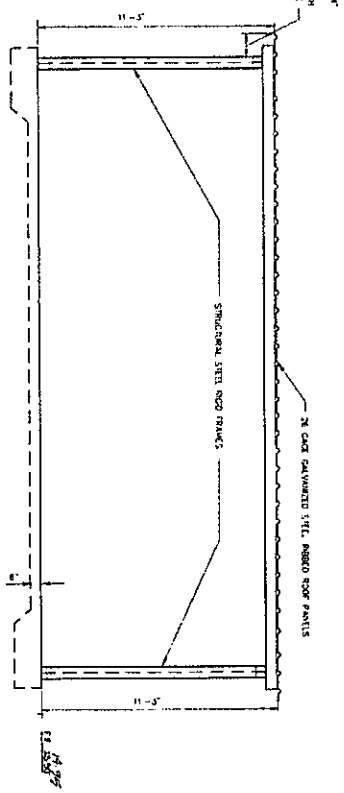
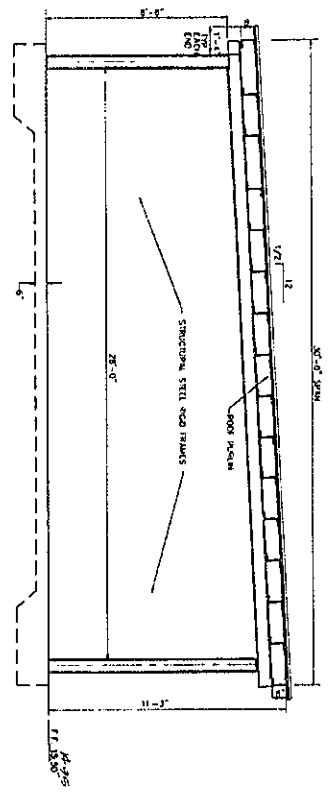
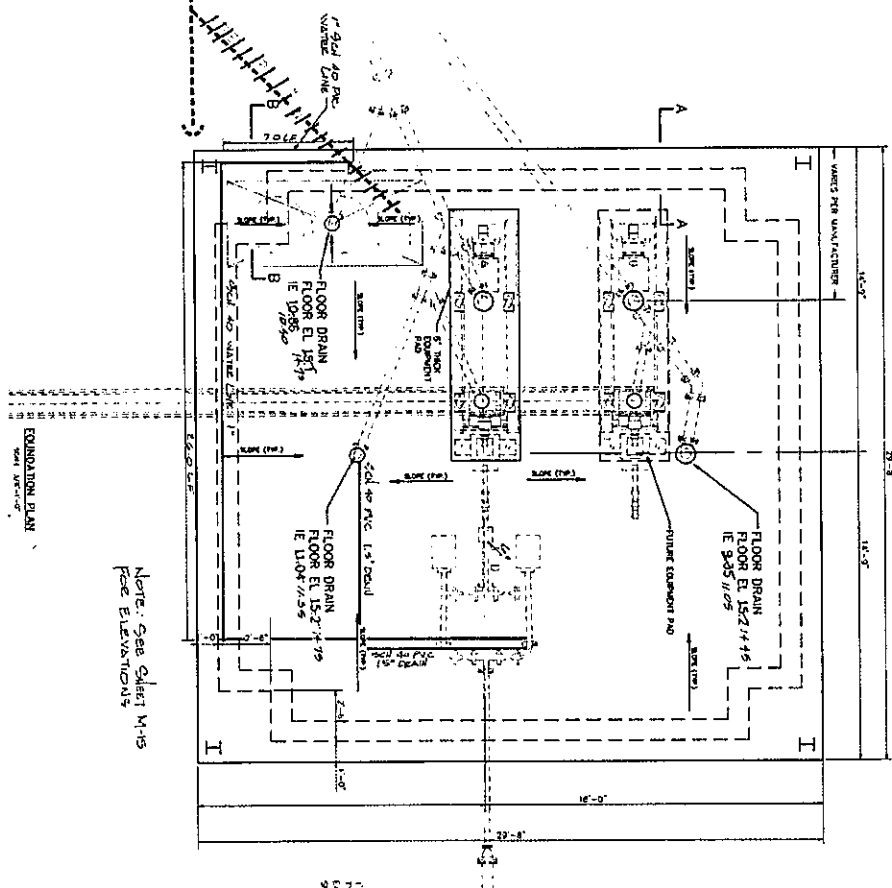
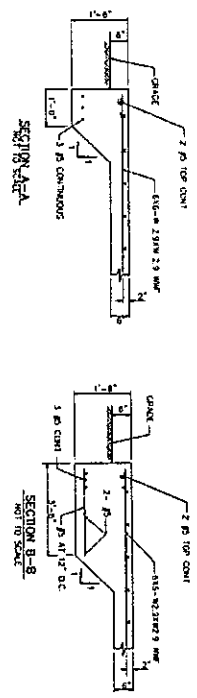

NOTE:  
1. BUILDING SHALL BE A STANDARD  
PRE-ENGINEERED STRUCTURAL STEEL  
BUILDING, DIMENSION SYSTEM  
SHALL BE USED AS A REFERENCE

The Invaluable Services of  
EMC Engineering Services, Inc. are  
acknowledged for their contribution  
to the successful completion of  
this project.



**CENTRIFUGE BUILDING  
PLAN AND ELEVATIONS**

**IMPROVEMENTS TO  
TRAVIS FIELD WASTEWATER  
TREATMENT FACILITY  
FOR THE  
CITY OF SAVANNAH**

**EMC ENGINEERING  
SERVICES, INC.**  
Field Office Box 8151  
22 East Clayton Street  
Savannah, Georgia 31412  
Phone (912) 232-8535



DATE	NO.	REVISION
11/11/11	1	REVISED FOR PERMITS
11/11/11	2	REVISED FOR PERMITS
11/11/11	3	REVISED FOR PERMITS
11/11/11	4	REVISED FOR PERMITS
11/11/11	5	REVISED FOR PERMITS
11/11/11	6	REVISED FOR PERMITS
11/11/11	7	REVISED FOR PERMITS
11/11/11	8	REVISED FOR PERMITS
11/11/11	9	REVISED FOR PERMITS
11/11/11	10	REVISED FOR PERMITS
11/11/11	11	REVISED FOR PERMITS
11/11/11	12	REVISED FOR PERMITS
11/11/11	13	REVISED FOR PERMITS
11/11/11	14	REVISED FOR PERMITS
11/11/11	15	REVISED FOR PERMITS
11/11/11	16	REVISED FOR PERMITS
11/11/11	17	REVISED FOR PERMITS
11/11/11	18	REVISED FOR PERMITS
11/11/11	19	REVISED FOR PERMITS
11/11/11	20	REVISED FOR PERMITS
11/11/11	21	REVISED FOR PERMITS
11/11/11	22	REVISED FOR PERMITS
11/11/11	23	REVISED FOR PERMITS
11/11/11	24	REVISED FOR PERMITS
11/11/11	25	REVISED FOR PERMITS
11/11/11	26	REVISED FOR PERMITS
11/11/11	27	REVISED FOR PERMITS
11/11/11	28	REVISED FOR PERMITS
11/11/11	29	REVISED FOR PERMITS
11/11/11	30	REVISED FOR PERMITS
11/11/11	31	REVISED FOR PERMITS
11/11/11	32	REVISED FOR PERMITS
11/11/11	33	REVISED FOR PERMITS
11/11/11	34	REVISED FOR PERMITS
11/11/11	35	REVISED FOR PERMITS
11/11/11	36	REVISED FOR PERMITS
11/11/11	37	REVISED FOR PERMITS
11/11/11	38	REVISED FOR PERMITS
11/11/11	39	REVISED FOR PERMITS
11/11/11	40	REVISED FOR PERMITS
11/11/11	41	REVISED FOR PERMITS
11/11/11	42	REVISED FOR PERMITS
11/11/11	43	REVISED FOR PERMITS
11/11/11	44	REVISED FOR PERMITS
11/11/11	45	REVISED FOR PERMITS
11/11/11	46	REVISED FOR PERMITS
11/11/11	47	REVISED FOR PERMITS
11/11/11	48	REVISED FOR PERMITS
11/11/11	49	REVISED FOR PERMITS
11/11/11	50	REVISED FOR PERMITS
11/11/11	51	REVISED FOR PERMITS
11/11/11	52	REVISED FOR PERMITS
11/11/11	53	REVISED FOR PERMITS
11/11/11	54	REVISED FOR PERMITS
11/11/11	55	REVISED FOR PERMITS
11/11/11	56	REVISED FOR PERMITS
11/11/11	57	REVISED FOR PERMITS
11/11/11	58	REVISED FOR PERMITS
11/11/11	59	REVISED FOR PERMITS
11/11/11	60	REVISED FOR PERMITS
11/11/11	61	REVISED FOR PERMITS
11/11/11	62	REVISED FOR PERMITS
11/11/11	63	REVISED FOR PERMITS
11/11/11	64	REVISED FOR PERMITS
11/11/11	65	REVISED FOR PERMITS
11/11/11	66	REVISED FOR PERMITS
11/11/11	67	REVISED FOR PERMITS
11/11/11	68	REVISED FOR PERMITS
11/11/11	69	REVISED FOR PERMITS
11/11/11	70	REVISED FOR PERMITS
11/11/11	71	REVISED FOR PERMITS
11/11/11	72	REVISED FOR PERMITS
11/11/11	73	REVISED FOR PERMITS
11/11/11	74	REVISED FOR PERMITS
11/11/11	75	REVISED FOR PERMITS
11/11/11	76	REVISED FOR PERMITS
11/11/11	77	REVISED FOR PERMITS
11/11/11	78	REVISED FOR PERMITS
11/11/11	79	REVISED FOR PERMITS
11/11/11	80	REVISED FOR PERMITS
11/11/11	81	REVISED FOR PERMITS
11/11/11	82	REVISED FOR PERMITS
11/11/11	83	REVISED FOR PERMITS
11/11/11	84	REVISED FOR PERMITS
11/11/11	85	REVISED FOR PERMITS
11/11/11	86	REVISED FOR PERMITS
11/11/11	87	REVISED FOR PERMITS
11/11/11	88	REVISED FOR PERMITS
11/11/11	89	REVISED FOR PERMITS
11/11/11	90	REVISED FOR PERMITS
11/11/11	91	REVISED FOR PERMITS
11/11/11	92	REVISED FOR PERMITS
11/11/11	93	REVISED FOR PERMITS
11/11/11	94	REVISED FOR PERMITS
11/11/11	95	REVISED FOR PERMITS
11/11/11	96	REVISED FOR PERMITS
11/11/11	97	REVISED FOR PERMITS
11/11/11	98	REVISED FOR PERMITS
11/11/11	99	REVISED FOR PERMITS
11/11/11	100	REVISED FOR PERMITS

AAAA-40

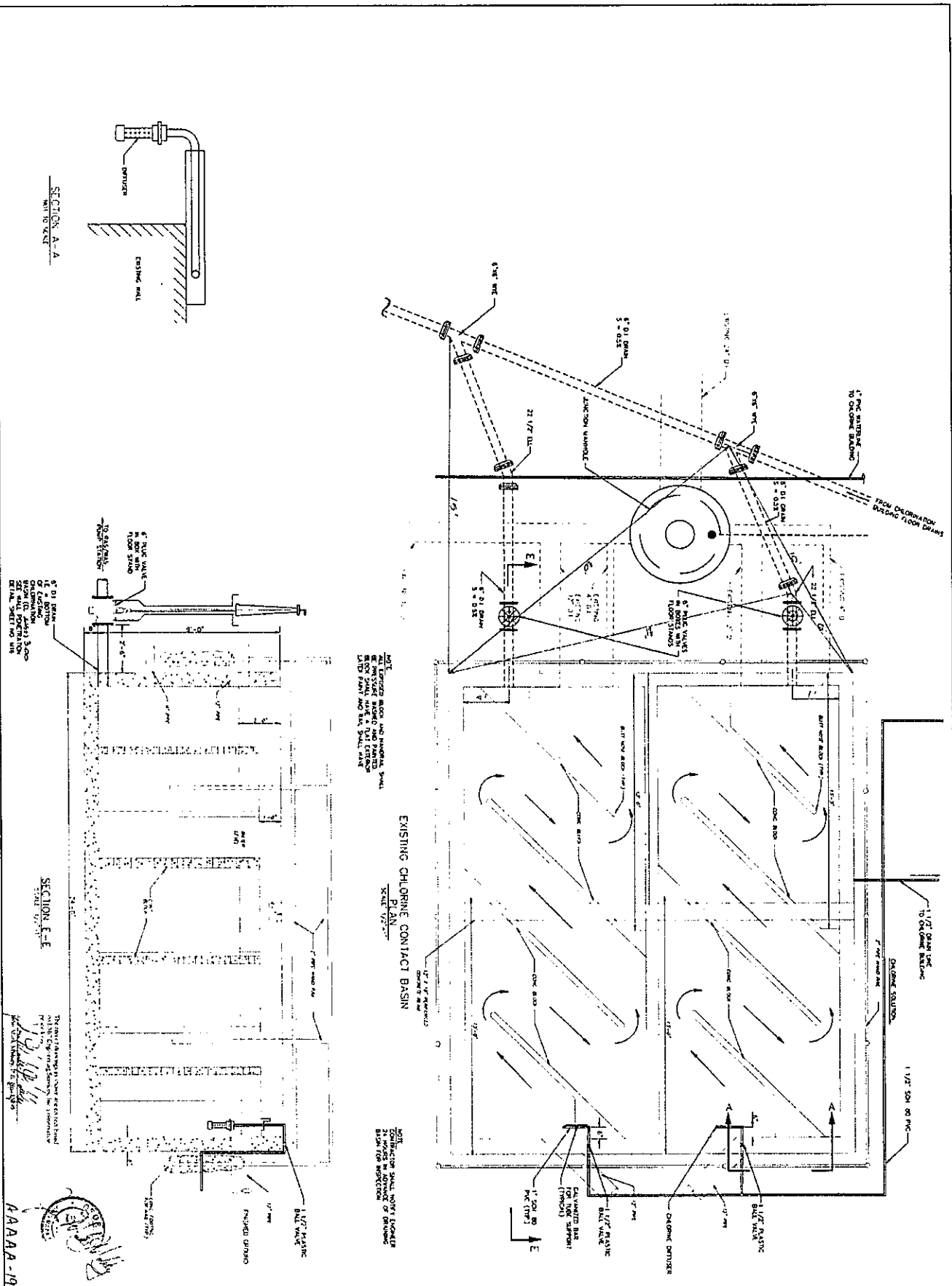

<p>Scale: 1/8" = 1'-0"</p> <p>DATE: 11/10/11</p> <p>PROJECT: 111111</p> <p>NO. 1</p> <p>REV. 1</p>	<p><b>CHLORINATION SYSTEM</b></p> <p><b>PLAN AND SECTION</b></p>	<p><b>IMPROVEMENTS TO</b></p> <p><b>TRAVIS FIELD WASTEWATER</b></p> <p><b>TREATMENT FACILITY</b></p> <p><b>FOR THE</b></p> <p><b>CITY OF SAVANNAH</b></p>	<p>EMC ENGINEERING SERVICES, INC.</p> <p>Post Office Box 8101 23 East Clayton Street Savannah, Georgia 31412 Phone (912) 252-4553</p>	
--	--	---	---	---



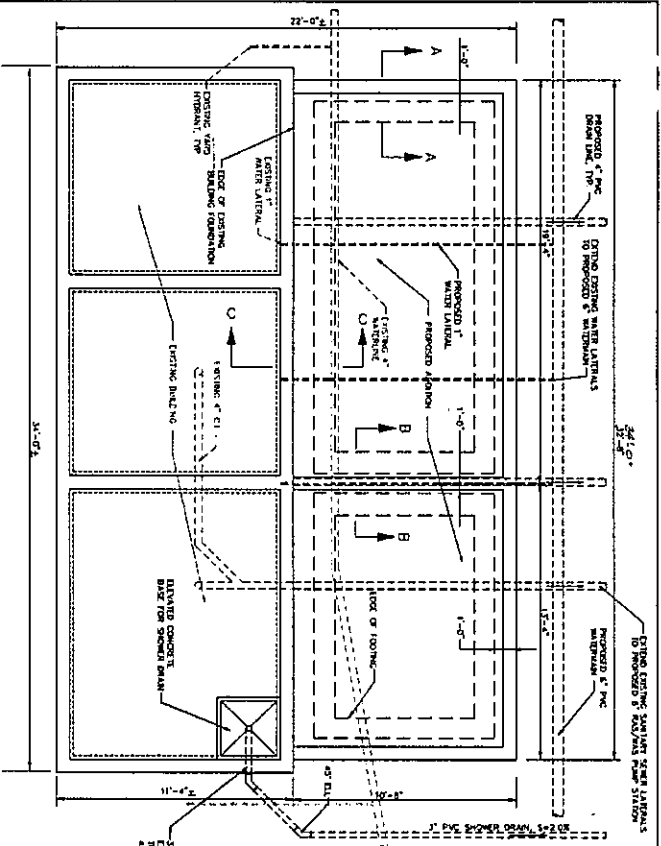

FOUNDATION PLAN  
SCALE 3/8" = 1'-0"

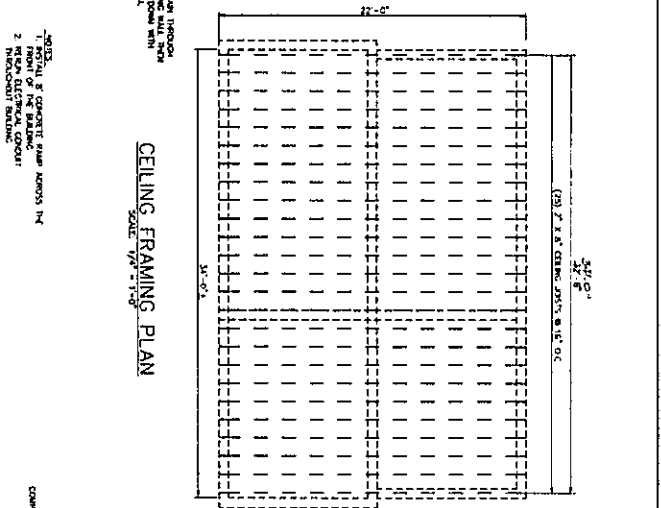

CEILING FRAMING PLAN  
SCALE 1/8" = 1'-0"

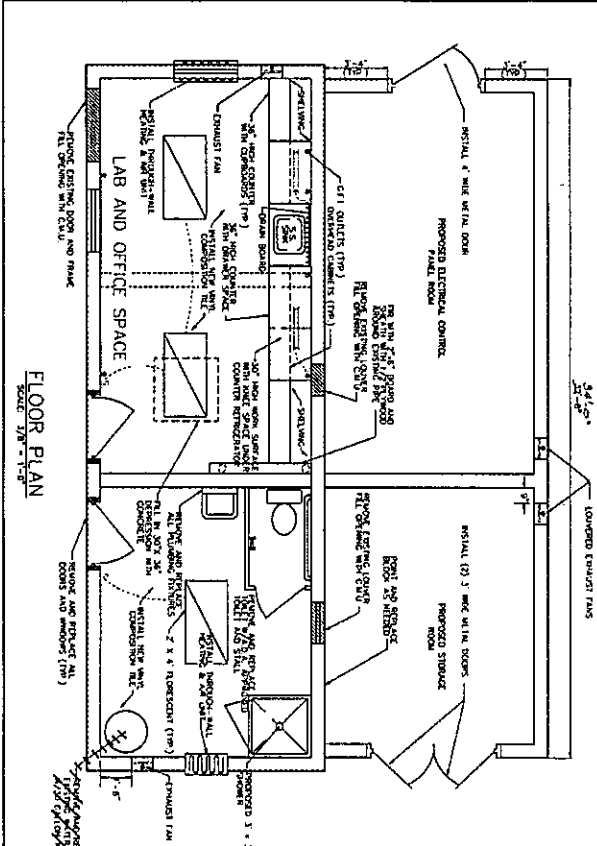

FLOOR PLAN  
SCALE 3/8" = 1'-0"

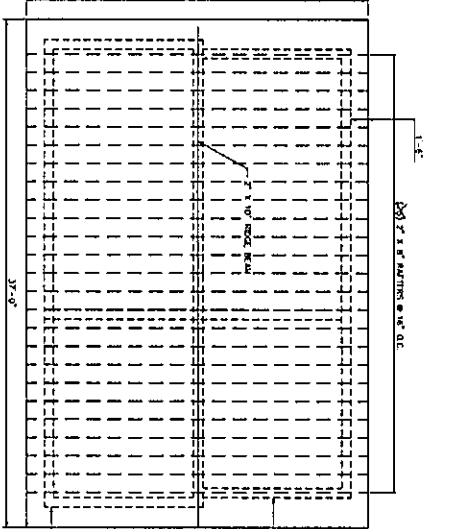

ROOF FRAMING PLAN  
SCALE 1/8" = 1'-0"

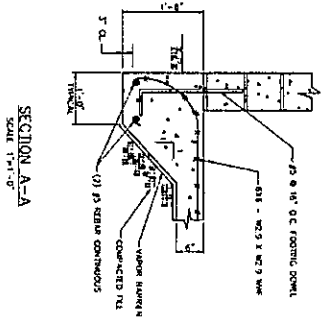

SECTION A-A  
SCALE 1/4" = 1'-0"

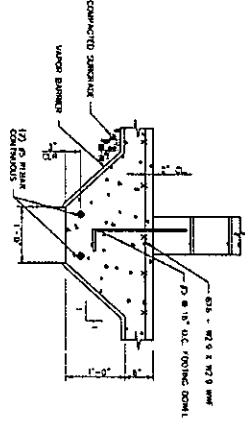

SECTION B-B  
SCALE 1/4" = 1'-0"

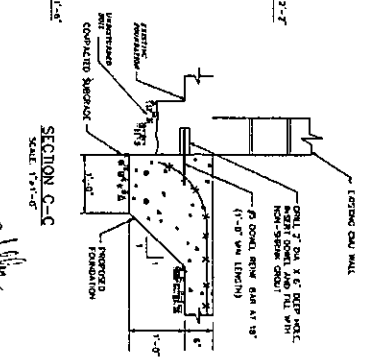

SECTION C-C  
SCALE 1/4" = 1'-0"

The General Engineer is advised that the contract has been awarded to the lowest responsible bidder, and that the contract is subject to the terms and conditions of the contract documents.



CONTROL BUILDING  
PLAN & DETAILS

IMPROVEMENTS TO  
TRAVIS FIELD WASTEWATER  
TREATMENT FACILITY  
FOR THE  
CITY OF SAVANNAH

EMC ENGINEERING  
SERVICES, INC.  
23 East Chatham Street  
Savannah, Georgia 31402  
Phone (912) 222-6533



NO.	DATE	REVISION
1	11/17/2010	ISSUED FOR PERMITS
2	11/17/2010	ISSUED FOR PERMITS
3	11/17/2010	ISSUED FOR PERMITS
4	11/17/2010	ISSUED FOR PERMITS
5	11/17/2010	ISSUED FOR PERMITS
6	11/17/2010	ISSUED FOR PERMITS
7	11/17/2010	ISSUED FOR PERMITS
8	11/17/2010	ISSUED FOR PERMITS
9	11/17/2010	ISSUED FOR PERMITS
10	11/17/2010	ISSUED FOR PERMITS

AAAAA-44

# 1996 Travis Field Staking Plan

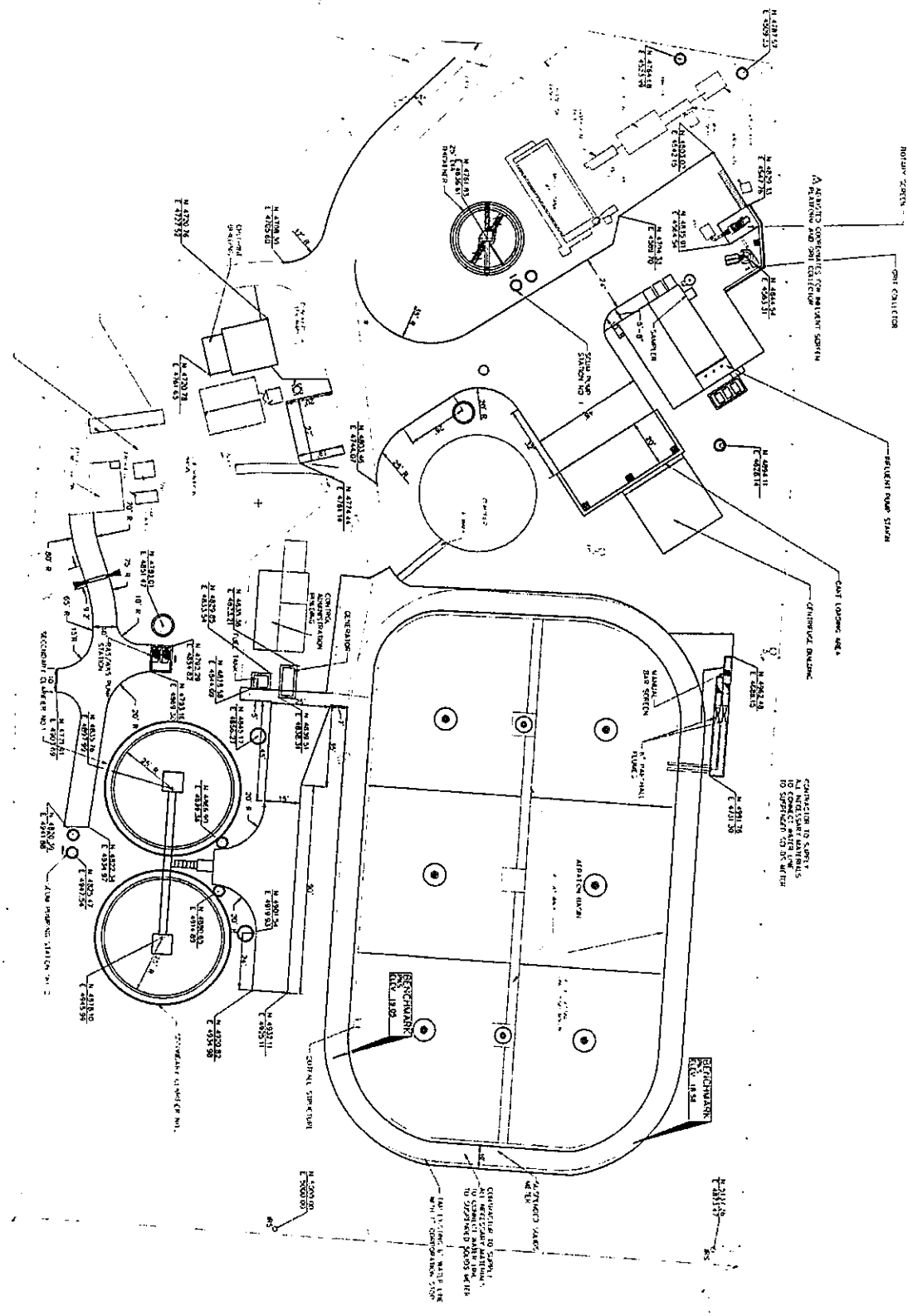

11588  
**H587**  
 J. H. Hester  
 Professional Engineer  
 State of Georgia

**STAKING PLAN**

**IMPROVEMENTS TO TRAVIS FIELD WASTEWATER TREATMENT FACILITY FOR THE CITY OF SAVANNAH**

**EMC ENGINEERING SERVICES, INC.**  
 2215 West Peachtree Street, N.E.  
 Atlanta, Georgia 30329  
 Phone: (404) 252-6555



NO.	DATE	DESCRIPTION
1	11-11-11	ISSUED FOR PERMIT
2	11-11-11	ISSUED FOR CONSTRUCTION
3	11-11-11	ISSUED FOR AS-BUILT

2005 Travis Field Lift Station  
Upgrade Plan

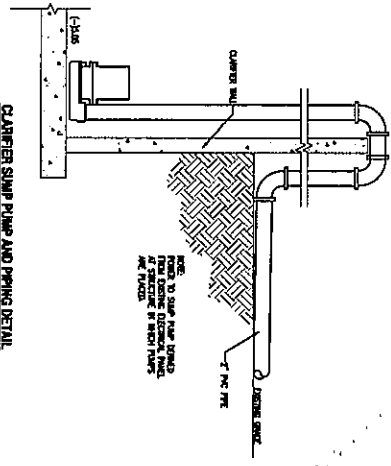

CLAYTON'S SHARP PIPE AND PIPING DETAIL  
SCALE: 1/8" = 1'

Legend  
● TO BE REMOVED

DEMOLITION PLAN  
SCALE: 1" = 20'

- NOTES:
1. PIPE CONTENTS OF FERTILIZER POND AND NEW 18" STORM CHUTE LET STORM IS IN OPERATION.
  2. ALL STRUCTURE AND SUPERSTRUCTURE TO BE REMOVED FROM POND.
  3. ALL STRUCTURE AND SUPERSTRUCTURE TO BE REMOVED FROM WHP FOR RECOMMISSIONING TO BE COMPLETED.

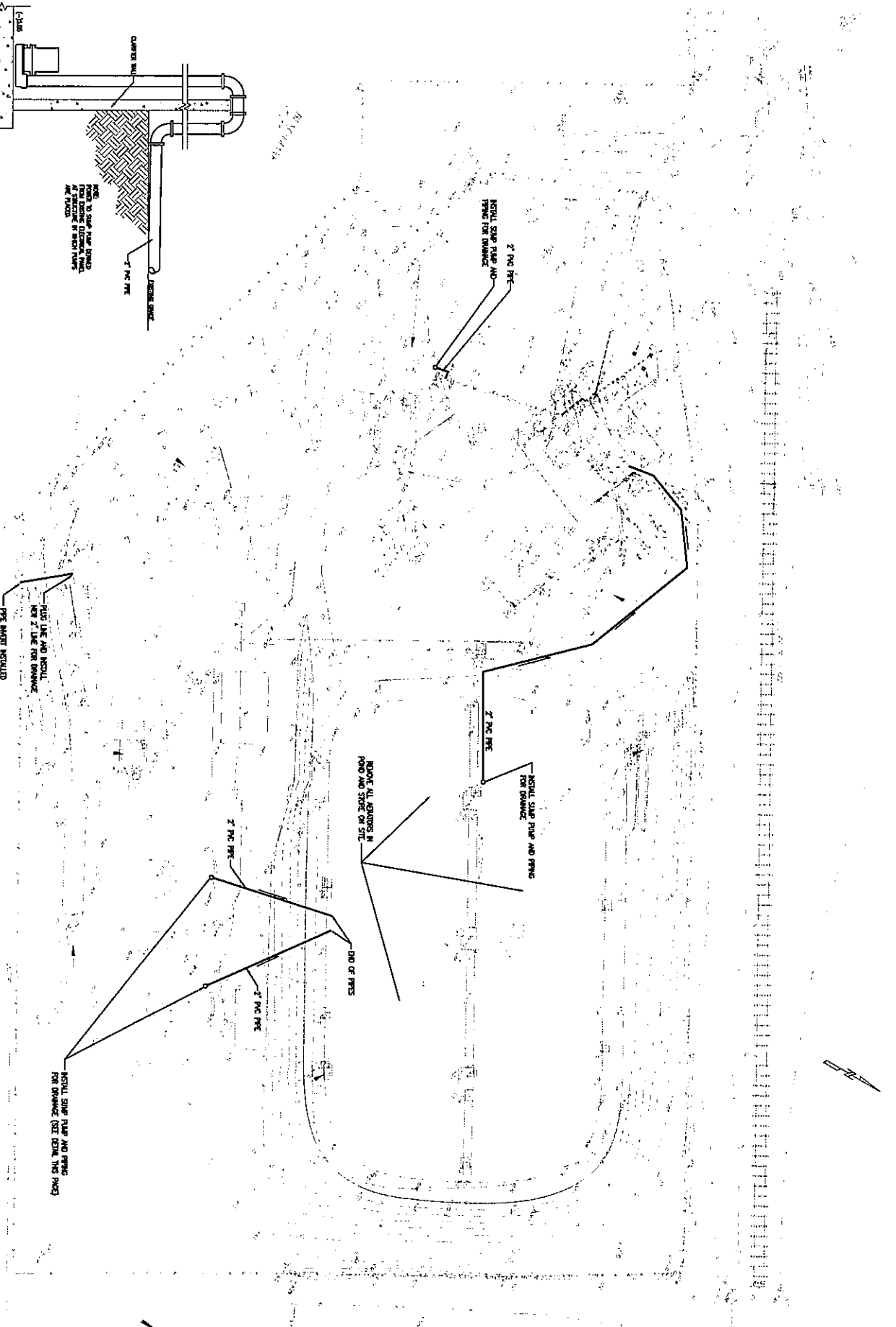

DRAWING NUMBER <b>TF-02</b> 02 OF 19 SHEETS	TRAVIS FIELD WATER QUALITY CONTROL PLANT - FLOW DIVERSION FOR THE CITY OF SAVANNAH, GEORGIA SITE MODIFICATION AND DEMOLITION PLAN	SHEET NO. 02 DATE: APRIL 2003	DESIGNED BY: [ ] CHECKED BY: [ ] DATE: [ ]	HUSSEY, GAY, BELL & DEYOUNG INC. CONSULTING ENGINEERS 309 COMMERCIAL DRIVE SAVANNAH, GEORGIA 31416-1307 OFFICE (912) 366-4888 TELEFAX (912) 366-6794	RECORD DRAWING APRIL 2011
		JOB NO. 032151-01 SCALE: AS SHOWN	PROJECT NO. [ ] DATE: [ ]		



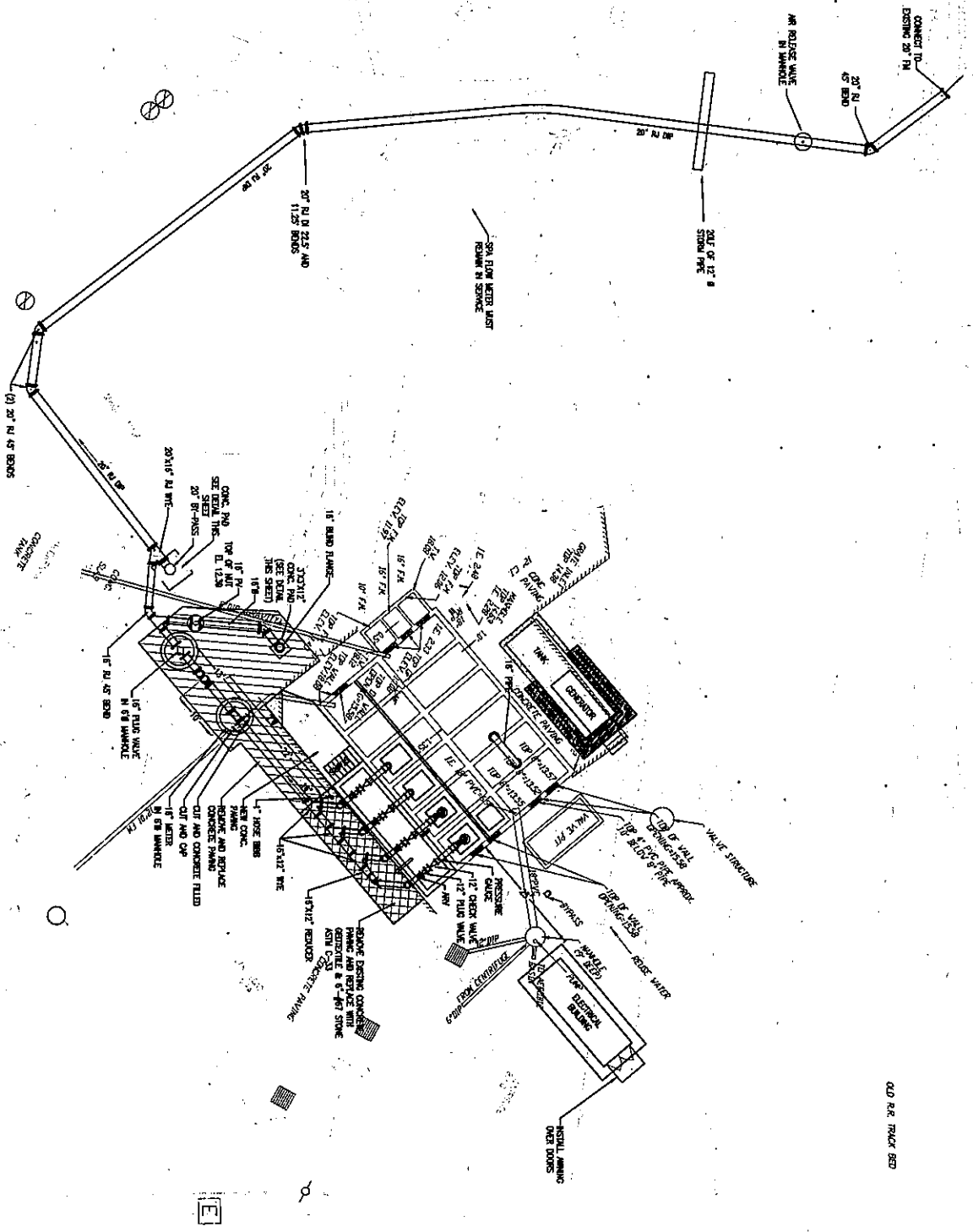

- NOTES:**
1. ALL DIMENSIONS UNLESS OTHERWISE NOTED BY THE CITY OF SAVANNAH.
  2. ALL DIMENSIONS SHALL BE TO THE CENTERLINE UNLESS OTHERWISE NOTED.
  3. ALL DIMENSIONS SHALL BE TO THE CENTERLINE UNLESS OTHERWISE NOTED.
  4. ALL DIMENSIONS SHALL BE TO THE CENTERLINE UNLESS OTHERWISE NOTED.
  5. ALL DIMENSIONS SHALL BE TO THE CENTERLINE UNLESS OTHERWISE NOTED.

**LIFT STATION  
SITE IMPROVEMENT PLAN**  
Scale: 1" = 10'

E  
E

**20" BY-PASS CONNECTION DETAIL**  
Scale: 1/4" = 1'-0"

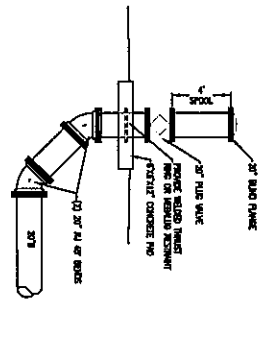

**BY-PASS CONC. PAD DETAIL**  
Scale: NTS

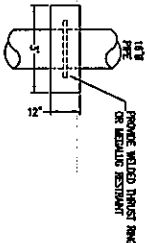

03 of 19 SHEETS  
TF-03

**TRAVIS FIELD WATER QUALITY CONTROL PLANT - FLOW DIVERSION**  
FOR THE  
**CITY OF SAVANNAH, GEORGIA**  
LIFT STATION SITE PLAN & BY-PASS PLAN

DATE: APRIL 2003  
JOB NO. 11411310  
SCALE AS SHOWN

REVISIONS



**HUSSEY, GAY, BELL & DEYOUNG INC.**  
CONSULTING ENGINEERS  
POST OFFICE BOX 16447  
SAVANNAH, GEORGIA  
31416-1447  
389 COMMERCIAL DRIVE  
OFFICE (912) 384-4888  
TELEFAX (912) 384-8784



**RECORD DRAWING**  
APRIL 2011

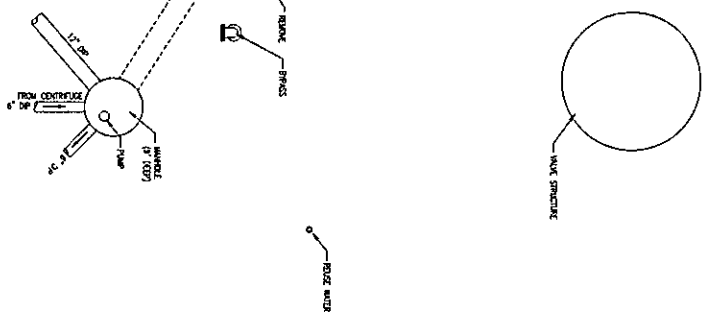
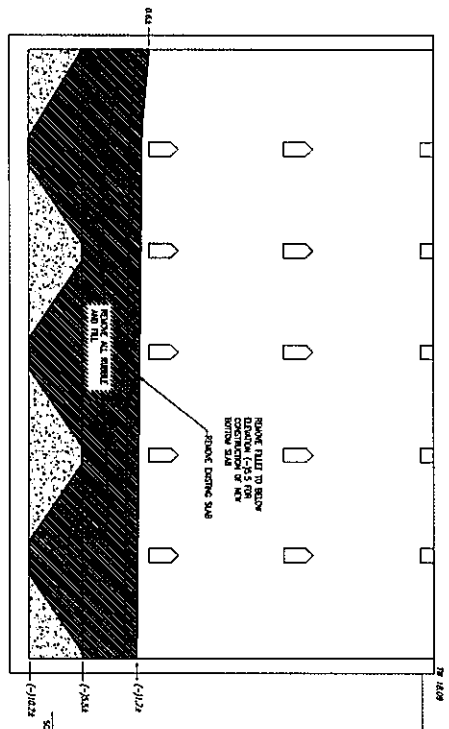
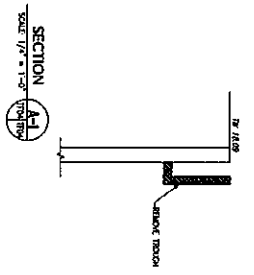
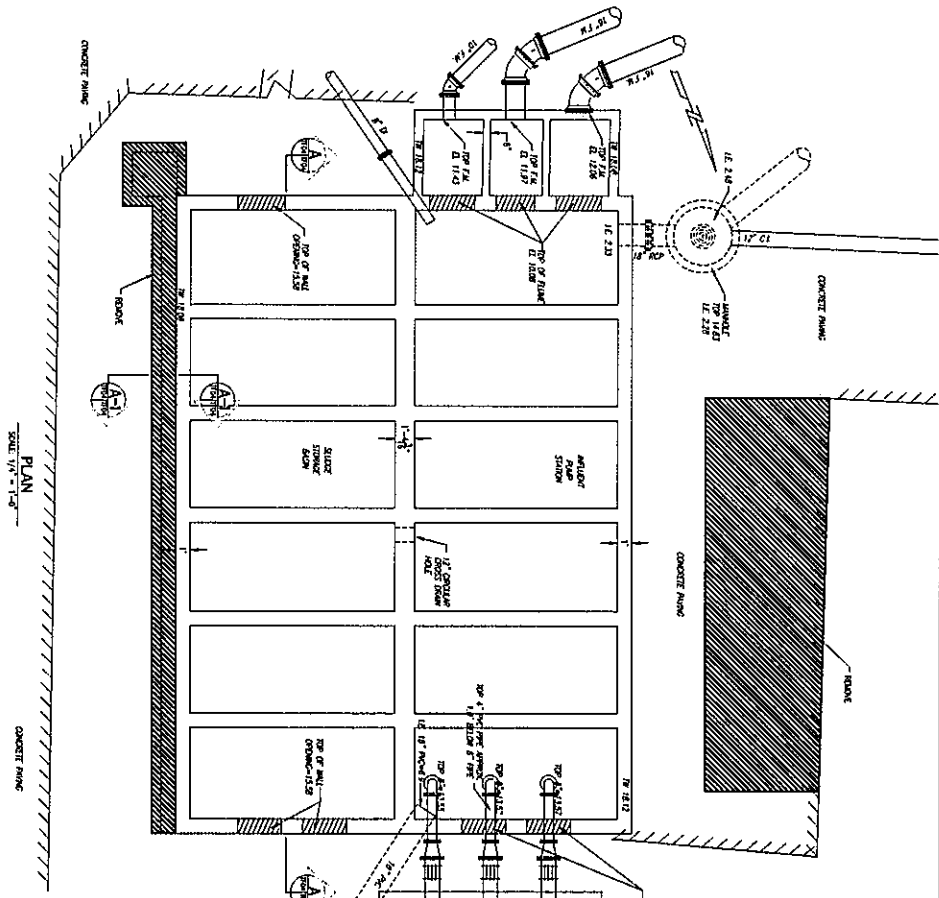

TF-04  
04 of 19 SHEETS

**TRAVIS FIELD WATER QUALITY CONTROL PLANT - FLOW DIVERSION**  
FOR THE  
**CITY OF SAVANNAH, GEORGIA**  
**EXISTING L.S. DEMOLITION PLAN**

DATE	BY	APP'D
APRIL 2003		
JOB NO. 18421106		
SCALE BY 300MM		

REVISION	NO.	DATE	DESCRIPTION



**HUSSEY, GAY, BELL & DEYOUNG INC.**  
CONSULTING ENGINEERS  
POST OFFICE BOX 14617  
SAVANNAH, GEORGIA 31416-1247  
309 COMMERCIAL DRIVE  
OFFICE (912) 384-4886  
TELEFAX (912) 384-8784



RECORD  
DRAWING  
APRIL 2001

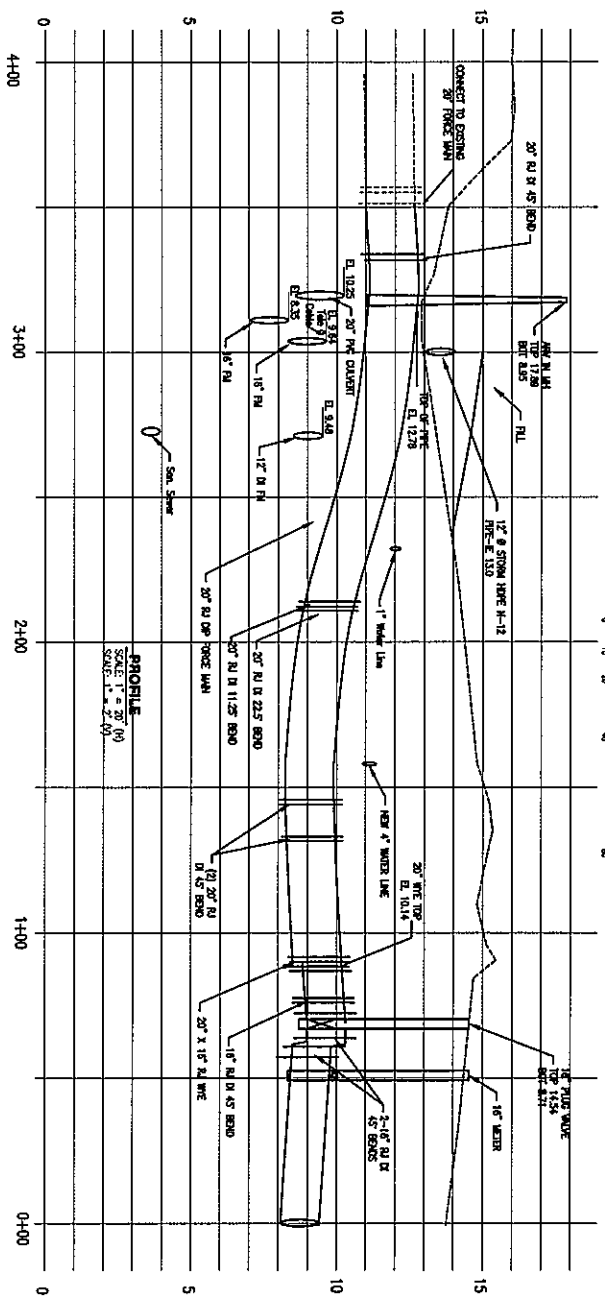
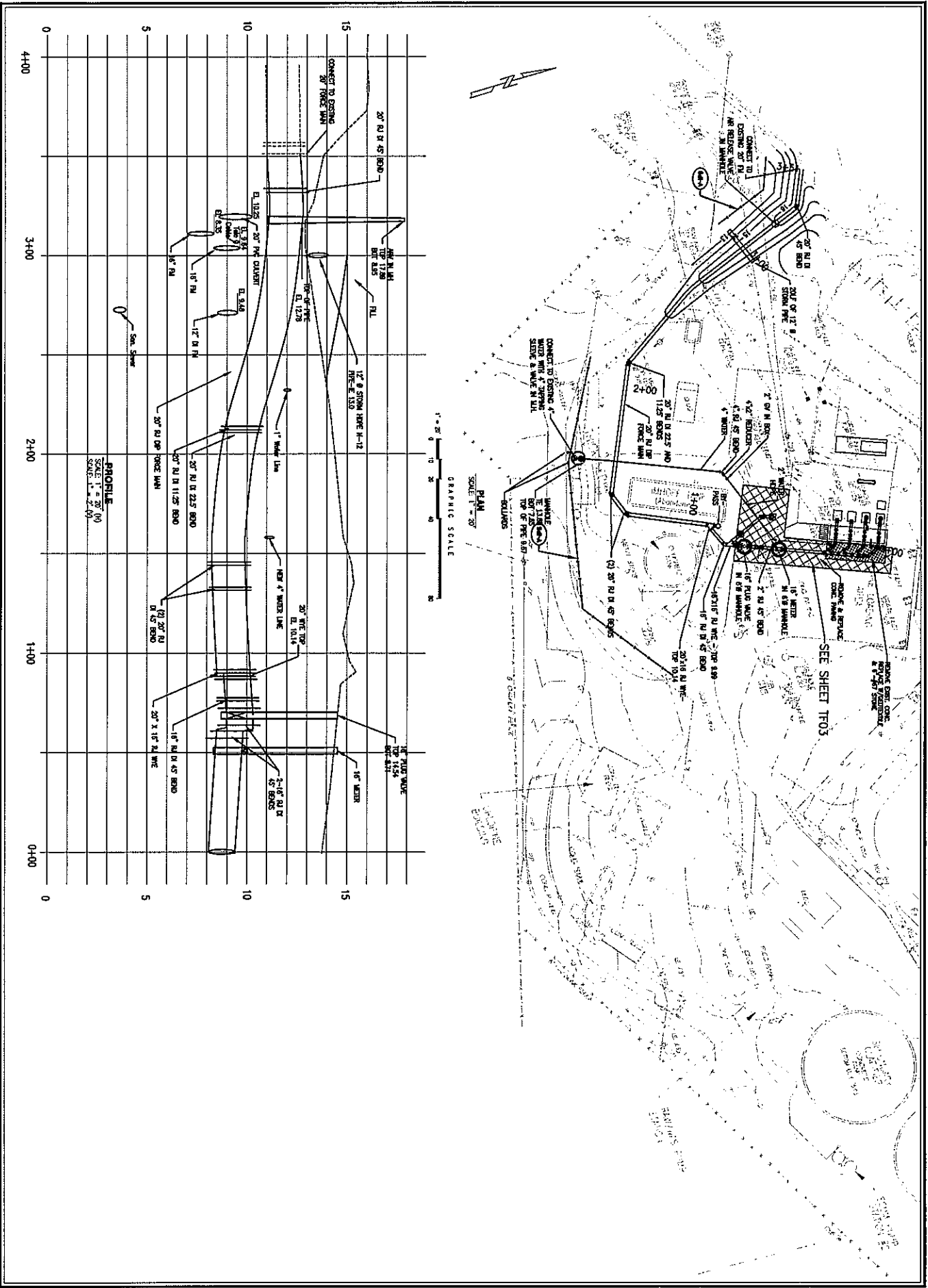

**PROFILE**  
SCALE: 1" = 20' (H)  
SCALE: 1" = 200'

**PLAN**  
SCALE: 1" = 20'  
GRAPHIC SCALE

DRAWING NUMBER <b>TF-07</b> OF 19 SHEETS	PROJECT NAME <b>TRAVIS FIELD WATER QUALITY CONTROL PLANT - FLOW DIVERSION</b> FOR THE <b>CITY OF SAVANNAH, GEORGIA</b>	DESIGNED BY DATE: APRIL 2003 JOB NO. 10273109 SCALE AS SHOWN	CHECKED BY DATE JOB NO. SCALE	 <b>HGBD</b> A Bell Company	<b>HUSSEY, GAY, BELL &amp; DEYOUNG INC.</b> CONSULTING ENGINEERS POST OFFICE BOX 14847 SAVANNAH, GEORGIA 31418-1507	889 COMMERCIAL DRIVE OFFICE (912) 264-4255 TELEFAX (912) 264-6754		RECORD DRAWING APRIL 2003
	PLAN AND PROFILE							