

**10 DOOR HEAD 3**  
A7-902 SCALE: 1 1/2" = 1'-0" XREF

**7 DOOR HEAD 2**  
A7-902 SCALE: 1 1/2" = 1'-0" XREF

**4 DOOR HEAD 1**  
A7-902 SCALE: 1 1/2" = 1'-0" XREF

**1 WINDOW HEAD 1**  
A7-902 SCALE: 1 1/2" = 1'-0" XREF

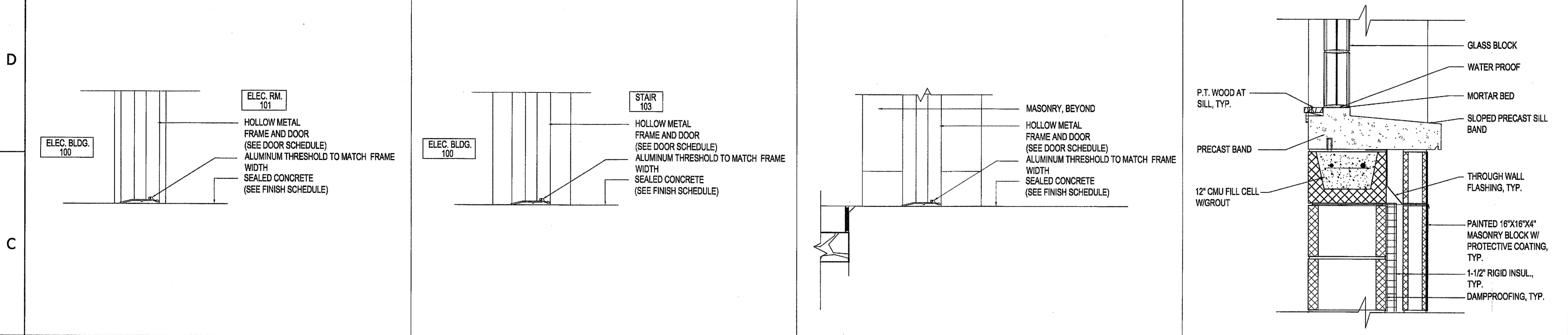

**11 DOOR SILL 3**  
A7-902 SCALE: 1 1/2" = 1'-0" XREF

**8 DOOR SILL 2**  
A7-902 SCALE: 1 1/2" = 1'-0" XREF

**5 DOOR SILL 1**  
A7-902 SCALE: 1 1/2" = 1'-0" XREF

**2 WINDOW SILL 1**  
A7-902 SCALE: 1 1/2" = 1'-0" XREF

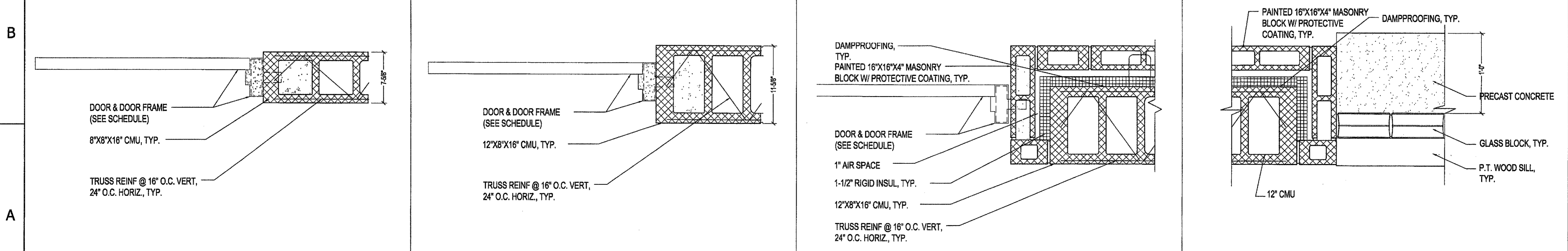

**12 DOOR JAMB 3**  
A7-902 SCALE: 1 1/2" = 1'-0" XREF

**9 DOOR JAMB 2**  
A7-902 SCALE: 1 1/2" = 1'-0" XREF

**6 DOOR JAMB 1**  
A7-902 SCALE: 1 1/2" = 1'-0" XREF

**3 WINDOW JAMB 1**  
A7-902 SCALE: 1 1/2" = 1'-0" XREF

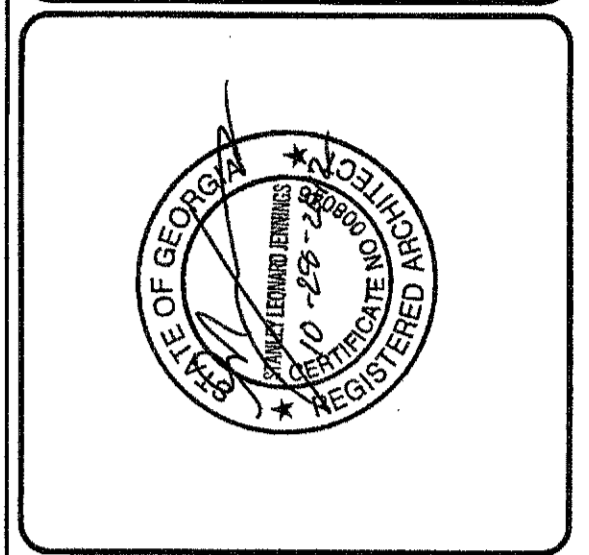

PEACHTREE CREEK SOUTH FORK  
 RELIEF STORAGE AND PUMPING STATION

CITY OF ATLANTA  
 DEPARTMENT OF WATERSHED MANAGEMENT

REV	DATE	REVISION DESCRIPTION

THIS LINE IS ONE INCH LONG WHEN PLOTTED FULL SCALE

THIS DRAWING MUST BE USED IN CONJUNCTION WITH THE APPLICABLE OR GOVERNING TECHNICAL SPECIFICATIONS AND OTHER CONTRACT DOCUMENTS.

PROJECT NO: FC-6260  
 DATE: OCTOBER 2012  
 RESP PROF: SJ  
 DESIGNER: LC  
 CHECKER: LC

SHEET TITLE  
 ARCHITECTURAL  
 07 - JET MIX PUMP STATION  
 DOOR AND WINDOW DETAILS

SHEET NO. A7-902 REV. 0