

1 CONTROL JOINT
A3-902 SCALE: 3" = 1'-0"

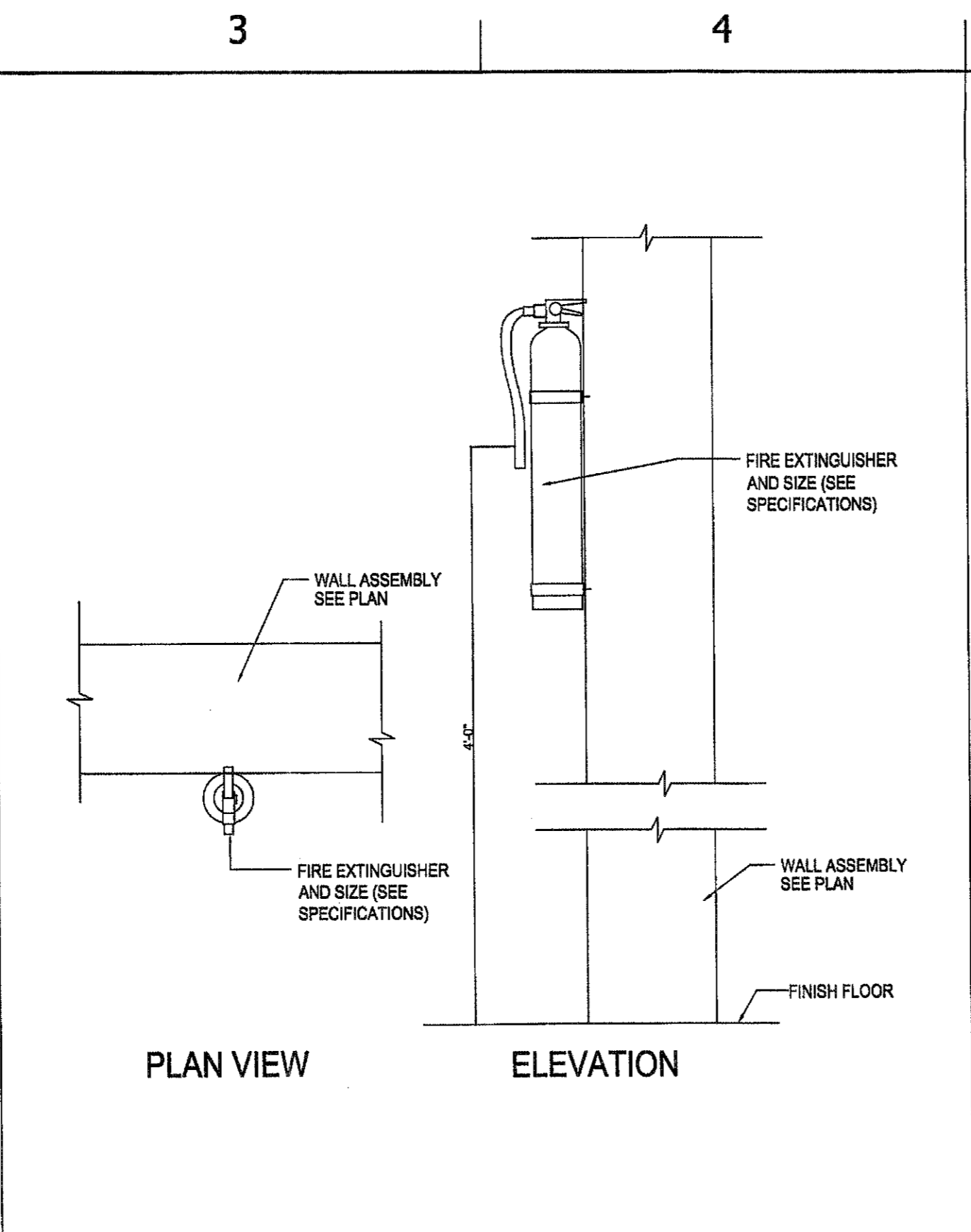

2 FIRE EXTINGUISHER
A3-902 SCALE: 1 1/2" = 1'-0" XREF

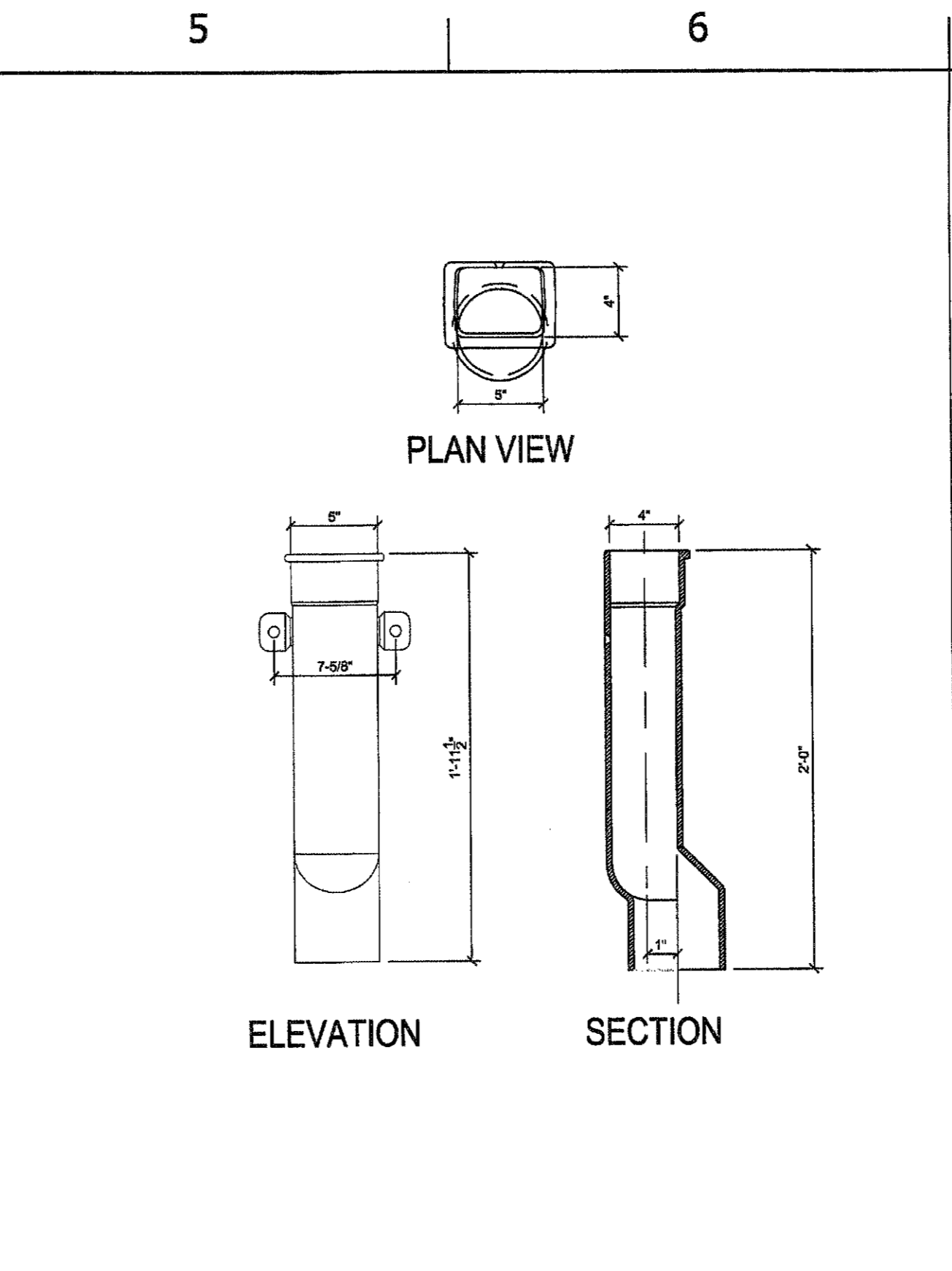

3 STEEL BOOT DETAIL
A3-902 SCALE: 1 1/2" = 1'-0" XREF

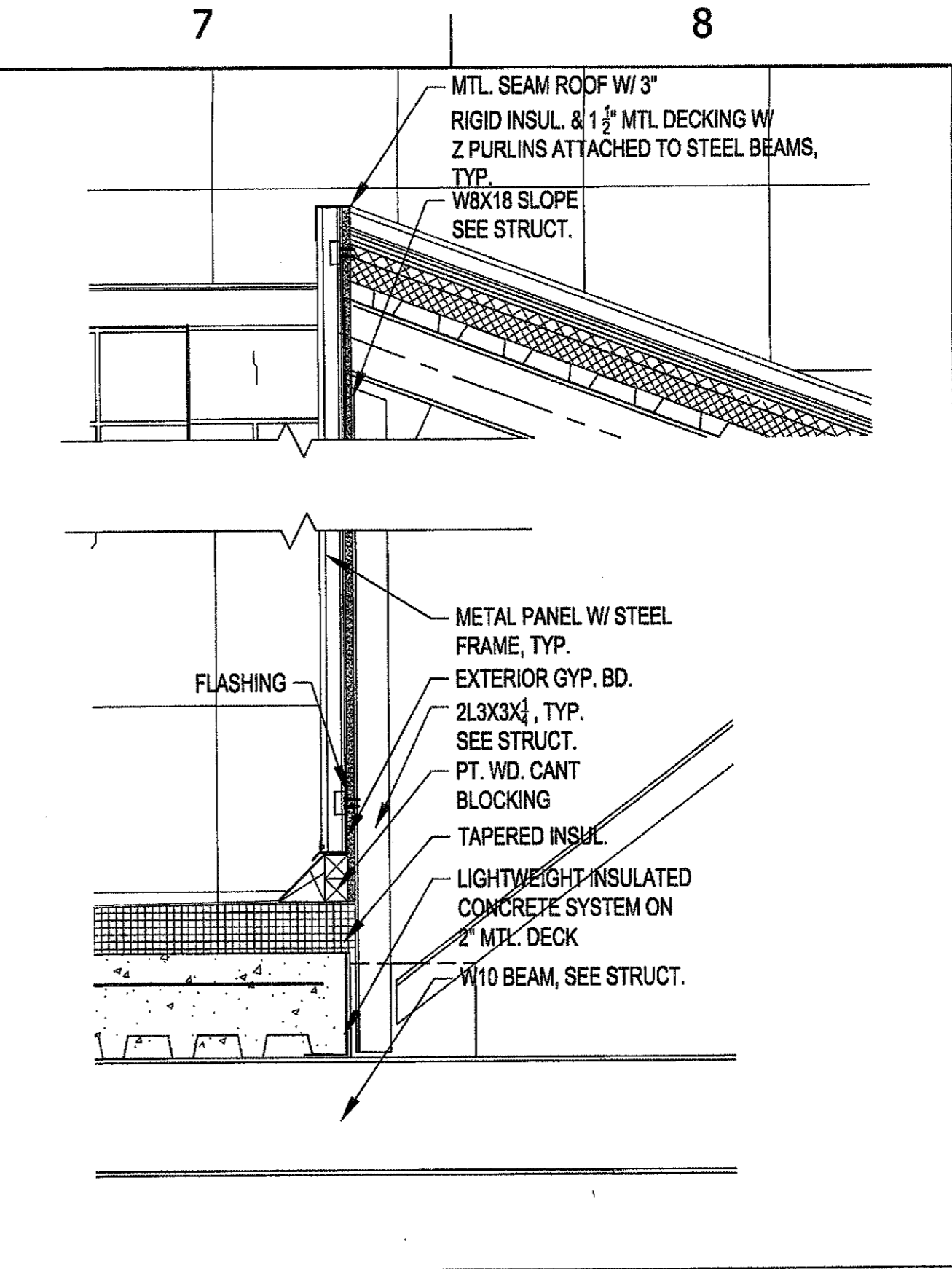

4 METAL PANEL DETAIL
A3-902 SCALE: 1" = 1'-0"

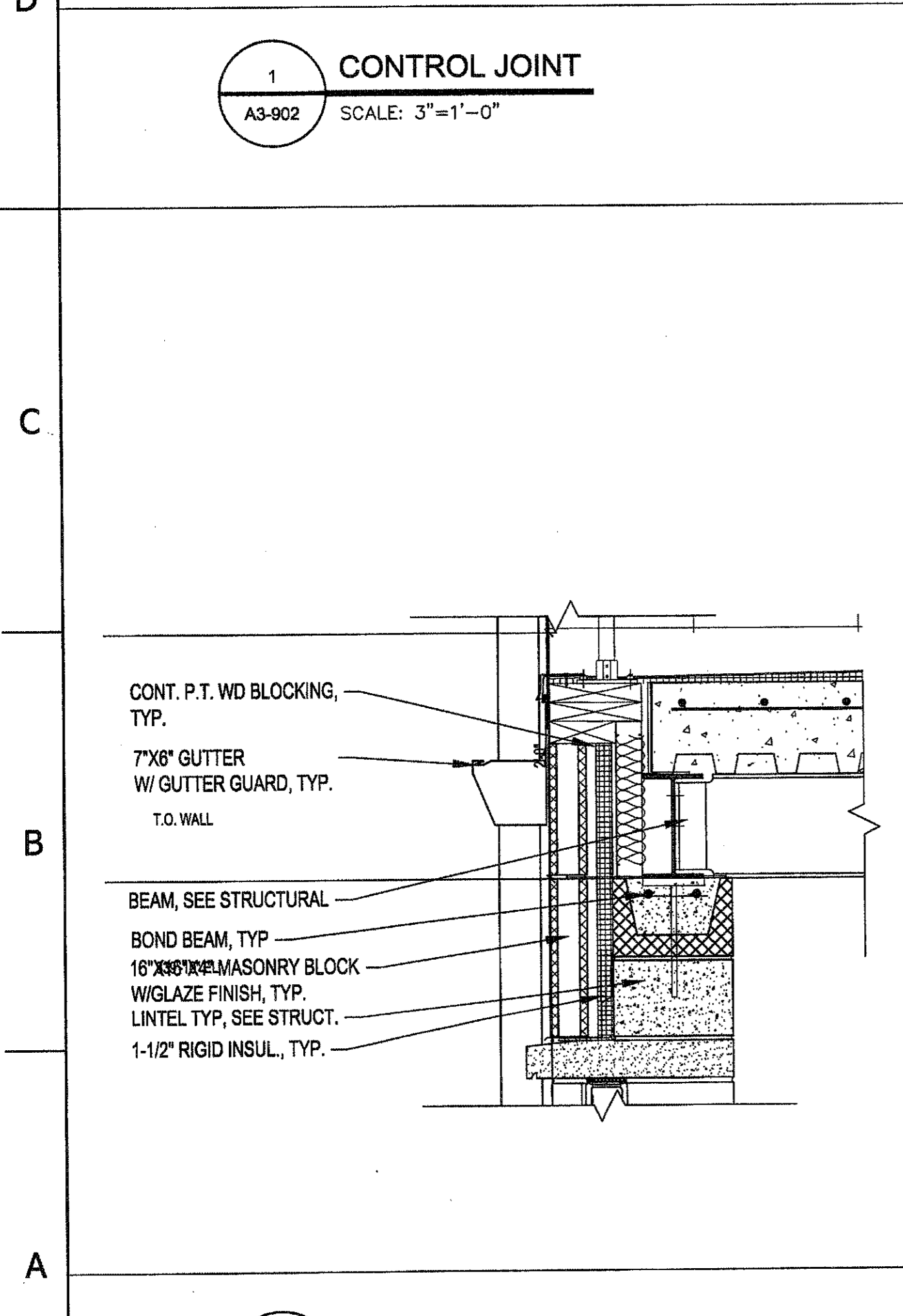

5 ROOF DETAIL - DETAIL AT COPING
A3-902 SCALE: 1" = 1'-0"

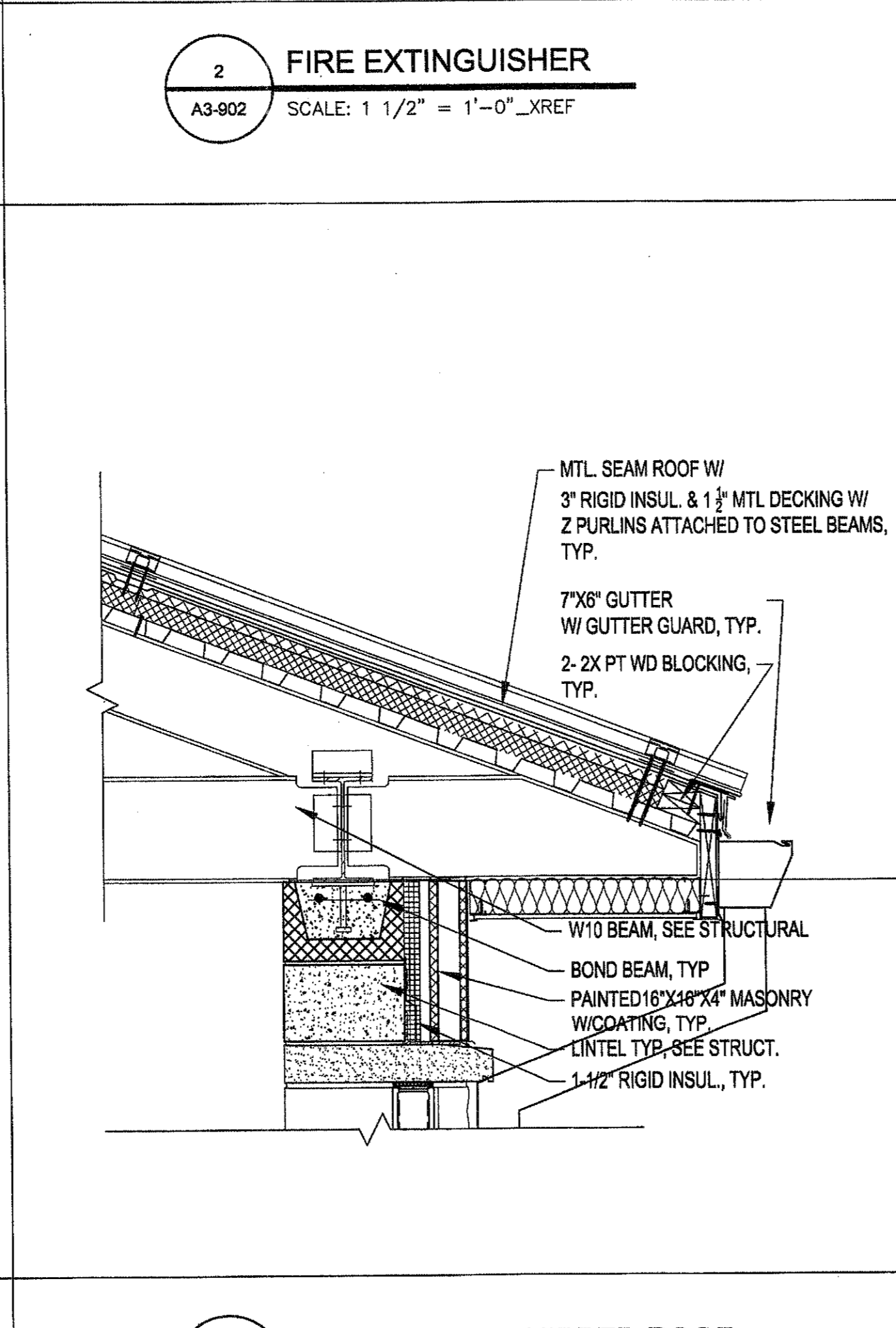

6 ROOF DETAIL - HIPPED ROOF
A3-902 SCALE: 1" = 1'-0"

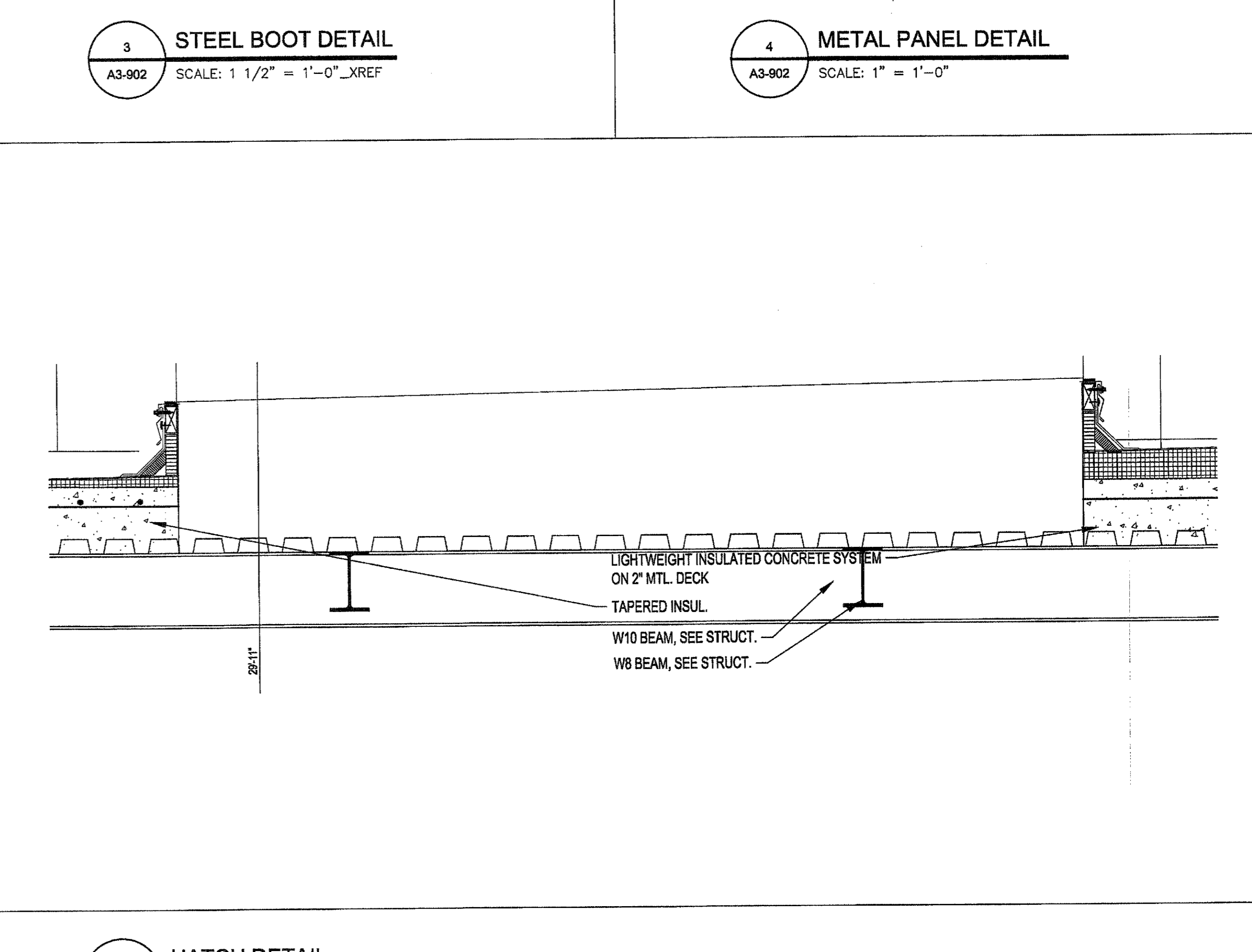

7 HATCH DETAIL
A3-902 SCALE: 1" = 1'-0"

J. W. ROBINSON & ASSOCIATES
ARCHITECTS • INTERIOR DESIGNERS • URBAN PLANNERS
1020 RALPH DAVID ABERNATHY BLVD., S.W., ATLANTA, GEORGIA 30310
PHONE: (404) 753-4129 FAX: (404) 753-4435

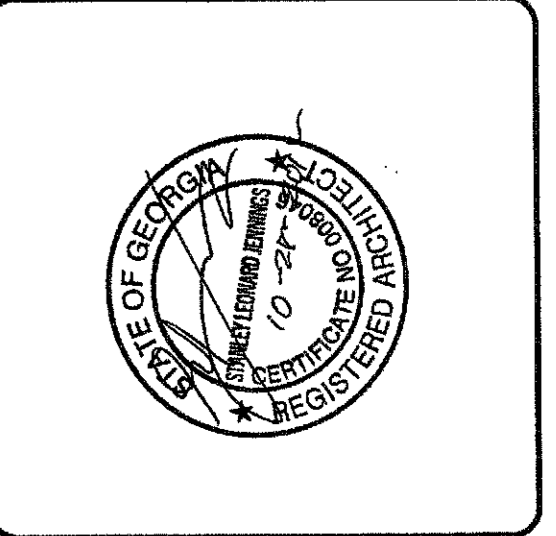

PEACHTREE CREEK SOUTH FORK
RELIEF STORAGE AND PUMPING STATION

CITY OF ATLANTA
DEPARTMENT OF WATERSHED MANAGEMENT

REV	DATE	REVISION DESCRIPTION

THIS LINE IS ONE INCH LONG WHEN PLOTTED FULL SCALE

THIS DRAWING MUST BE USED IN CONJUNCTION WITH THE APPLICABLE OR GOVERNING TECHNICAL SPECIFICATIONS AND OTHER CONTRACT DOCUMENTS.

PROJECT NO: FC-6260
DATE: OCTOBER 2012

RESP PROF: SJ	DESIGNER: CDB	CHECKER: JWR
---------------	---------------	--------------

SHEET TITLE
**ARCHITECTURAL
03 - DIVERSION FACILITY PUMP
STATION
DETAILS**

SHEET NO. **A3-902** REV. **0**