

1 2 3 4 5 6 7 8

F
E
D
C
B
A

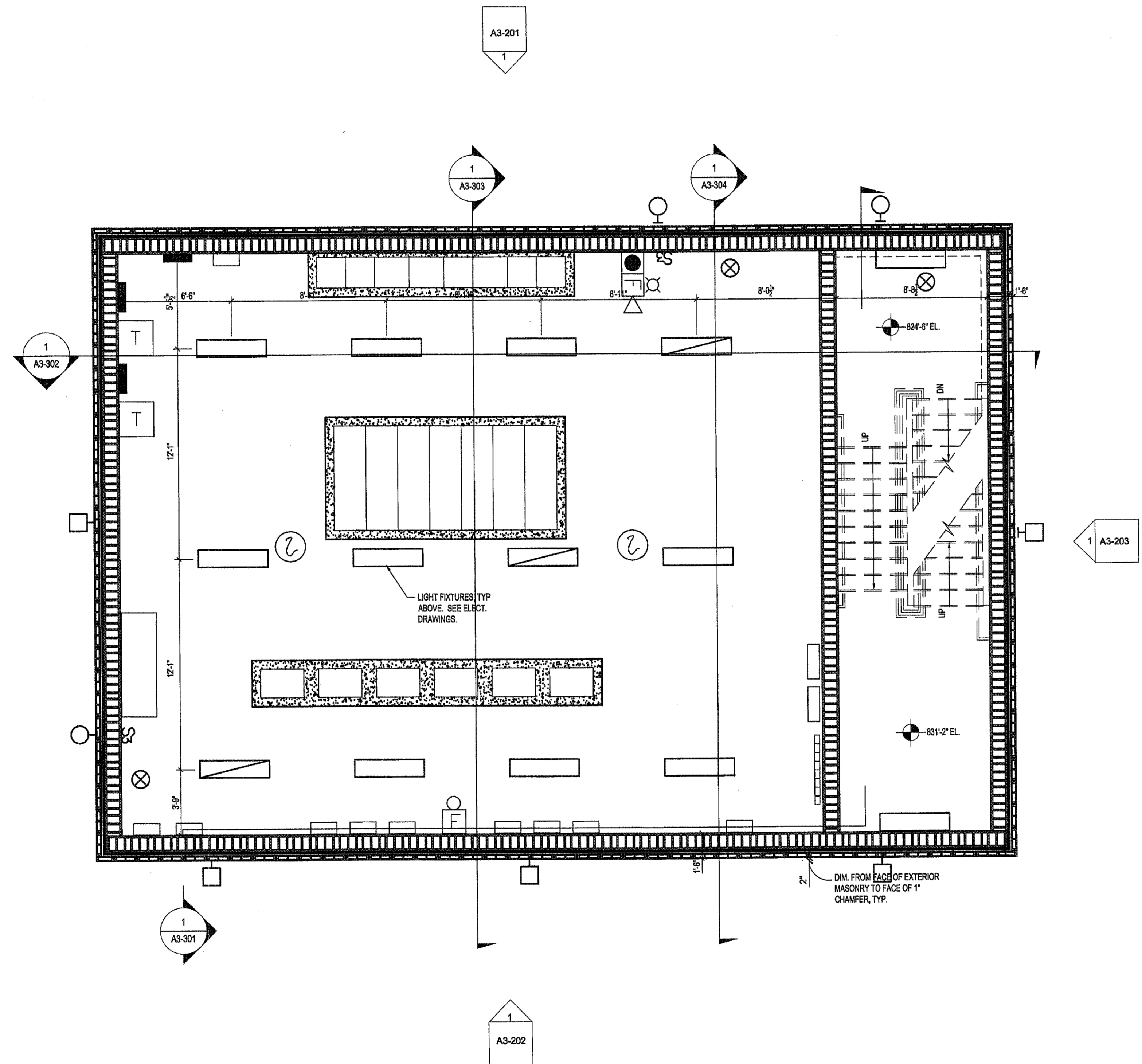

REFLECTED CEILING PLAN - TOP PLAN
 SCALE: 1/4" = 1'-0"
 A3-402

J.W. ROBINSON & ASSOCIATES
 ARCHITECTS • INTERIOR DESIGNERS • URBAN PLANNERS
 1020 RALPH DAVID ABERNATHY BLVD., S.W., ATLANTA, GEORGIA 30310
 PHONE: (404) 783-4129 FAX: (404) 783-4435

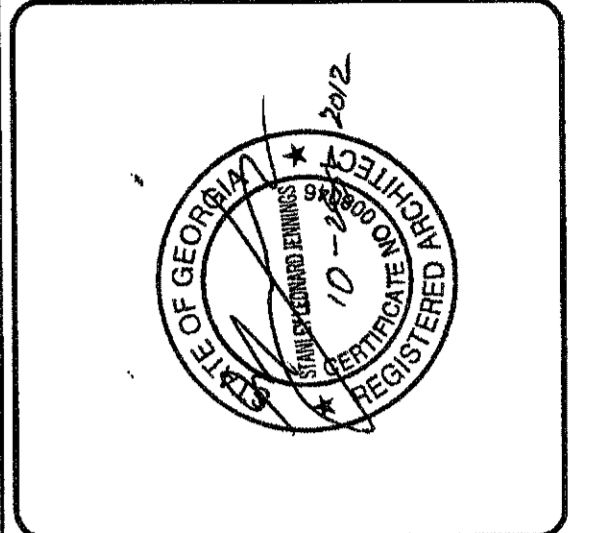

PEACHTREE CREEK SOUTH FORK
 RELIEF STORAGE AND PUMPING STATION
 CITY OF ATLANTA
 DEPARTMENT OF WATERSHED MANAGEMENT

REV	DATE	REVISION DESCRIPTION

THIS LINE IS ONE INCH LONG WHEN PLOTTED FULL SCALE
 THIS DRAWING MUST BE USED IN CONJUNCTION WITH THE APPLICABLE OR GOVERNING TECHNICAL SPECIFICATIONS AND OTHER CONTRACT DOCUMENTS.
 PROJECT NO: FC-6260
 DATE: OCTOBER 2012
 RESP PROF: SJ DESIGNER: CDB CHECKER: JWR
 SHEET TITLE
 ARCHITECTURAL
 03 - DIVERSION FACILITY PUMP STATION
 REFLECTED CEILING PLAN
 SHEET NO. A3-402 REV. 0