

ABBREVIATIONS

AB	ANCHOR BOLT	HWDD	HARDWOOD	SPEC	SPECIFICATION (S)
ACT	ACOUSTICAL TILE	HDWR	HARDWARE	SQ	SQUARE
ADJ	ADJUSTABLE	HM	HOLLOW METAL	SS	STAINLESS STEEL
AC	AIR CONDITIONER	HORIZ	HORIZONTAL	ST STL	STAINLESS STEEL
AFF	ABOVE FINISH FLOOR	HP	HIGH POINT	STD	STANDARD
AHU	AIR HANDLING UNIT	HR	HOUR	STL	STEEL
ALUM	ALUMINUM	HT	HEIGHT	STOR	STORAGE
APPROX	APPROXIMATE	HVAC	HEATING/VENTILATION/ AIR CONDITIONING	STR	STRUCTURAL
ARCH	ARCHITECT	ID	INSIDE DIAMETER	STRUCT	STRUCTURE (AL)
B	BATHROOM	IN	INCH (ES)	SUSP	SUSPEND (ED) (SION)
BC	BOTTOM OF CURB	INCL	INCLUDE (D) (ING)	SW	SWITCH
BD	BOARD	INS	INSULATION	SYS	SYSTEM
BEV	BEVEL	INSUL	INSULATION	T	TOLIET
BIT	BITUMINOUS	INT	INTERIOR	T&B	TOP AND BOTTOM
BLDG	BUILDING	JAN	JANITOR (S)	T&G	TONGUE AND GROOVE
BLK	BLOCK	JT	JOINT	TC	TOP OF CURB
BLKG	BLOCKING	KD	KNOCKED DOWN	TEL	TELEPHONE
BOT	BOTTOM	KO	KNOCKOUT	TEMP	TEMPERED
BRK	BRICK	LAM	LAMINATE	THK	THICK
BUR	BUILT UP ROOFING	LAV	LAVATORY	THR	THRESHOLD
C	COURSE	L	LENGTH	TS	TOP OF SLAB
CEM	CEMENT	LW	LIGHT WEIGHT	TW	TOP OF WALL
CJ	CONTROL JOINT	LIN	LINEAR	TYP	TYPICAL
CL	CLOSET	LP	LOW POINT	UL	UNITED LABORATORIES, INC.
CLG	CEILING	MACH	MACHINE	UTIL	UTILITY
CLL	CONTRACT LIMIT LINE	MAINT	MAINTENANCE	VCT	VINYL COMPOSITION TILE
CLR	CLEAR	MATL	MATERIAL	VERT	VERTICAL
CMU	CONCRETE MASONRY UNIT	MAX	MAXIMUM	VIF	VERIFY IN FIELD
CO	CLEANOUT	MECH	MECHANICAL	VT	VINYL TILE
COL	COLUMN	MET	METAL	VWC	VINYL WALL COVERING
CONC	CONCRETE	MEZZ	MEZZANINE	W	WITH
CONST	CONSTRUCTION	MH	MANHOLE	WC	WATER CLOSET
CONT	CONTINUE	MIN	MINIMUM	WD	WOOD
CPT	CARPET	MISC	MISCELLANEOUS	WO	WITHOUT
CT	CERAMIC TILE	MKR	MARKER	WP	WATERPROOFING
CTD	COATED	MO	MASONRY OPENING	WT	WEIGHT
CTR	CENTER	MTD	MOUNTED	WWF	WELDED WIRE FABRIC
CTS	COUNTERSINK	MTG	MOUNTING	YD	YARD
CU FT	CUBIC FEET	MTL	METAL		
D	DRAIN	NIC	NOT IN CONTRACT		
DB	DECIBEL	NOM	NOMINAL		
DEPT	DEPARTMENT	NTS	NOT TO SCALE		
DTL	DETAIL	OA	OVERALL		
DF	DRINKING FOUNTAIN	OC	ON CENTER		
DIF	DIFFUSER	OD	OUTSIDE DIAMETER		
DIM	DIMENSION	OH	OPPOSITE HAND		
DISP	DISPENSER	OPNG	OPENING		
DIV	DIVISION	OPP	OPPOSITE		
DR	DOOR	OZ	OPPOSITE		
DRWG	DRAWING	PART	PARTITION		
DS	DOWNSPOUT	PC	PORTLAND CEMENT		
EA	EACH	PIP	POURED IN PLACE		
EA	EXPANSION JOINT	PL	PLATE		
ELEC	ELECTRICAL	PLAS	PLASTER		
EL	ELEVATION	PLYWD	PLYWOOD		
ELEV	ELEVATOR	POL	POLISH (ED)		
ENCL	ENCLOSED	PR	PAIR		
ENT	ENTRANCE	PROP	PROPERTY		
EQ	EQUAL	PTD	PAINTED		
EQUIP	EQUIPMENT	QTY	QUANTITY		
EW	EACH WAY	R	RISER		
EW	ELECTRIC WATER COOLER	RAD	RADIUS		
EX	EXPOSED	RCP	REFLECTED CEILING PLAN		
EXIST	EXISTING	RD	ROOF DRAIN		
EXP	EXPANSION	RECP	RECEPTACLE		
EXT	EXTERIOR	REF	REFERENCE		
FD	FLOOR DRAIN	REFL	REFLECTED		
FE	FIRE EXTINGUISHER	REINF	REINFORCE (D) (ING)		
FEC	FIRE EXTINGUISHER CABINET	RES	RESILIENT		
FF	FINISH FLOOR	REQ	REQUIRE (D)		
FIN	FINISH	REV	REVISE (D)		
FL	FLOOR	RFG	ROUGH OPENING		
FLUOR	FLUORESCENT	RO	ROUGH OPENING		
FT	FEET OR FOOT	RWL	RAIN WATER LEADER		
FTG	FOOTING	SAFB	SOUND ATTENUATION FIRE BLANKET		
FR	FRAME	SAN	SANITARY		
FUR	FURRED	SC	SOLID CORE		
GALV	GALVANIZE	SECT	SECTION		
GL	GLASS	SHT	SHEET		
GWB	GYP SUM WALL BOARD	SIM	SIMILAR		
GYP	GYP SUM	SL	SLIDE (ING)		
HC	HOLLOW CORE	SMS	SHEET METAL SCREW		
HD	HEAVY DUTY	SP	STANDPIPE		
HDBD	HARD BOARD				

SYMBOL LEGEND

	- COLUMN GRID		- POROUS FILL
	- DRAWING TITLE		- EARTH
	- BUILDING SECTION		- STRUCTURAL CONCRETE
	- DETAIL SYMBOL		- CAST STONE, GROUT AND GYP. BD.
	- DIMENSION TO FINISH FACE		- BATT INSULATION
	- ELEVATION		- RIGID INSULATION
	- ROOM NAME & NUMBER		- STEEL
	- DOOR IDENTIFICATION		- PLYWOOD
	- WALL TYPE		- HARDWOOD
	- ELEVATION MARKER		
	- BREAK LINE		
	- NORTH ARROW		

WALL TYPES

- 1 12" C.M.U. WALL WITH HORIZ. REINF. @ EVERY OTHER COURSE WITH 1 1/2" RIGID BATT INSUL & 1" AIR SPACE WITH 4" TEXTURED MASONRY VENEER ATTACHED BY MASONRY TIES AND STEEL ANGLES, INCLUL. CONT. WALL FLASHING. WEEP HOLES @ 24" O.C. VERT.
- 2 12" C.M.U. WALL WITH HORIZ. REINF. @ EVERY OTHER COURSE

PARTITION TYPES

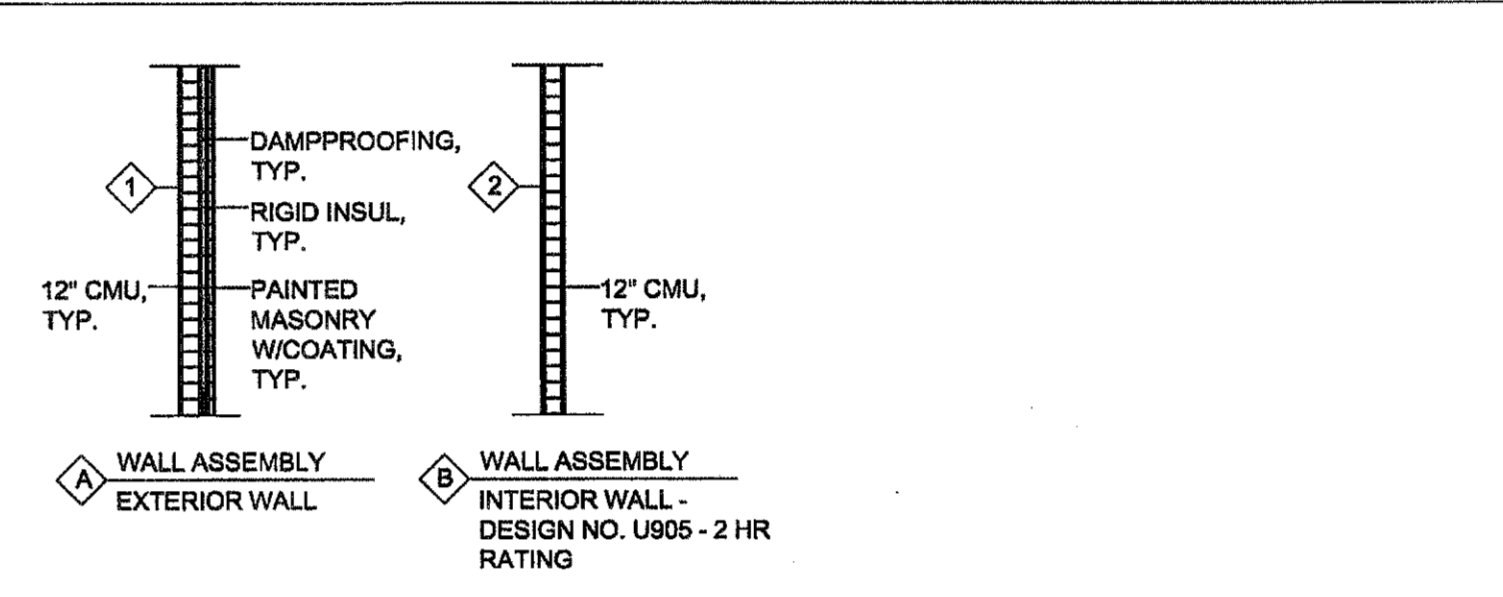

CODE SUMMARIES

ELECTRICAL BUILDING:		SUBCLASSIFICATION: SPECIAL PURPOSE INDUSTRIAL OCCUPANCY
TOTAL BUILDING AREA:	1,924.74 SQ. FT.	
TOTAL NET FLOOR AREA:	1,669.27 SQ. FT.	
CONSTRUCTION TYPE:	TYPE II UNSPRINKLERED	OCCUPANT LOAD: 23 (BASED ON MAX. STAFFING EXPECTED DURING THE MOST LABOR INTENSIVE MAINTENANCE OPERATIONS - BUILDING WILL TYP. BE UNOCCUPIED)
OCCUPANCY CLASS:	GROUP F - FACTORY INDUSTRIAL	

APPLICABLE CODES:

- ALL WORK IN THESE DOCUMENTS SHALL COMPLY WITH THE FOLLOWING CODES:
- 2006 STANDARD BUILDING CODE (INTERNATIONAL BUILDING CODE) W/ 2007 GA AMENDMENTS OR THE LATEST
 - 2006 STANDARD PLUMBING CODE (INTERNATIONAL BUILDING CODE) W/ 2007 GA AMENDMENTS OR THE LATEST
 - 2006 STANDARD MECHANICAL CODE (INTERNATIONAL BUILDING CODE) W/ 2007 GA AMENDMENTS OR THE LATEST
 - 2006 STANDARD GAS CODE CODE (INTERNATIONAL BUILDING CODE) W/ 2007 GA AMENDMENTS OR THE LATEST
 - 2006 INTERNATIONAL ENERGY CONSERVATION CODE W/ 2007 GA AMENDMENTS OR THE LATEST
 - 2005 NFPA 70, NATIONAL ELECTRICAL CODE W/ 2008 GA AMENDMENTS OR THE LATEST
 - 1998 ANSI 17.1 ELEVATOR CODE W/GA AMENDMENTS OR THE LATEST
 - 2006 INTERNATIONAL FIRE CODE W/ 2007 GA AMENDMENTS OR THE LATEST
 - 2007 EDITION OF THE RULES AND REGULATIONS OF THE SAFETY FIRE COMMISSIONER, CHAPTER 120-3-3
 - 2000 NFPA 101 LIFE SAFETY CODE W/ 2007 GA AMENDMENTS OR THE LATEST
 - 2006 NFPA 72 NATIONAL FIRE ALARM CODE W/ 2002 GA AMENDMENTS OR THE LATEST

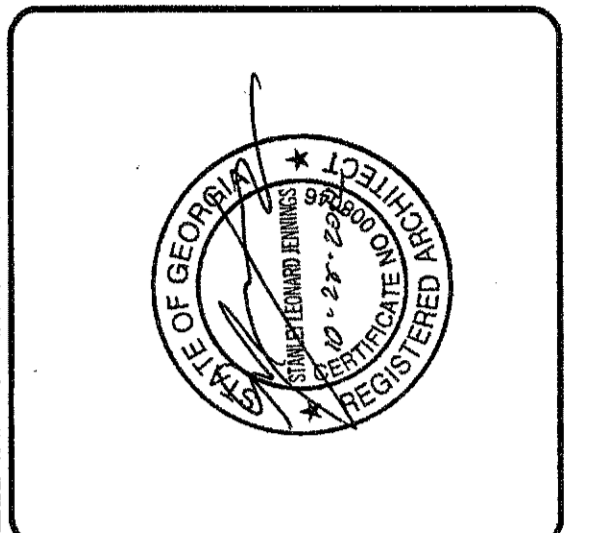

PEACHTREE CREEK SOUTH FORK RELIEF STORAGE AND PUMPING STATION

CITY OF ATLANTA

DEPARTMENT OF WATERSHED MANAGEMENT

REV	DATE	REVISION DESCRIPTION

THIS LINE _____ IS ONE INCH LONG WHEN PLOTTED FULL SCALE

THIS DRAWING MUST BE USED IN CONJUNCTION WITH THE APPLICABLE OR GOVERNING TECHNICAL SPECIFICATIONS AND OTHER CONTRACT DOCUMENTS.

PROJECT NO: FC-6260

DATE: OCTOBER 2012

RESP PROF: SJ	DESIGNER: CDB	CHECKER: JWR
---------------	---------------	--------------

SHEET TITLE

ARCHITECTURAL

03 - DIVERSION FACILITY PUMP STATION

GENERAL NOTES & LEGEND

SHEET NO. A3-000	REV. 0
------------------	--------