

1 2 3 4 5 6 7 8

F
E
D
C
B
A

NOTE:
1. SOIL BEARING CAPACITY SHOULD BE 5KSF AND ABOVE.
2. EXISTING 60" Ø RCP PIPE WILL REMAIN IN SERVICE THROUGHOUT CONSTRUCTION. CONSTRUCTION SHALL TEMPORARILY SUPPORT EXISTING PIPE AS NECESSARY FOR THE NEW STRUCTURE CONSTRUCTION.

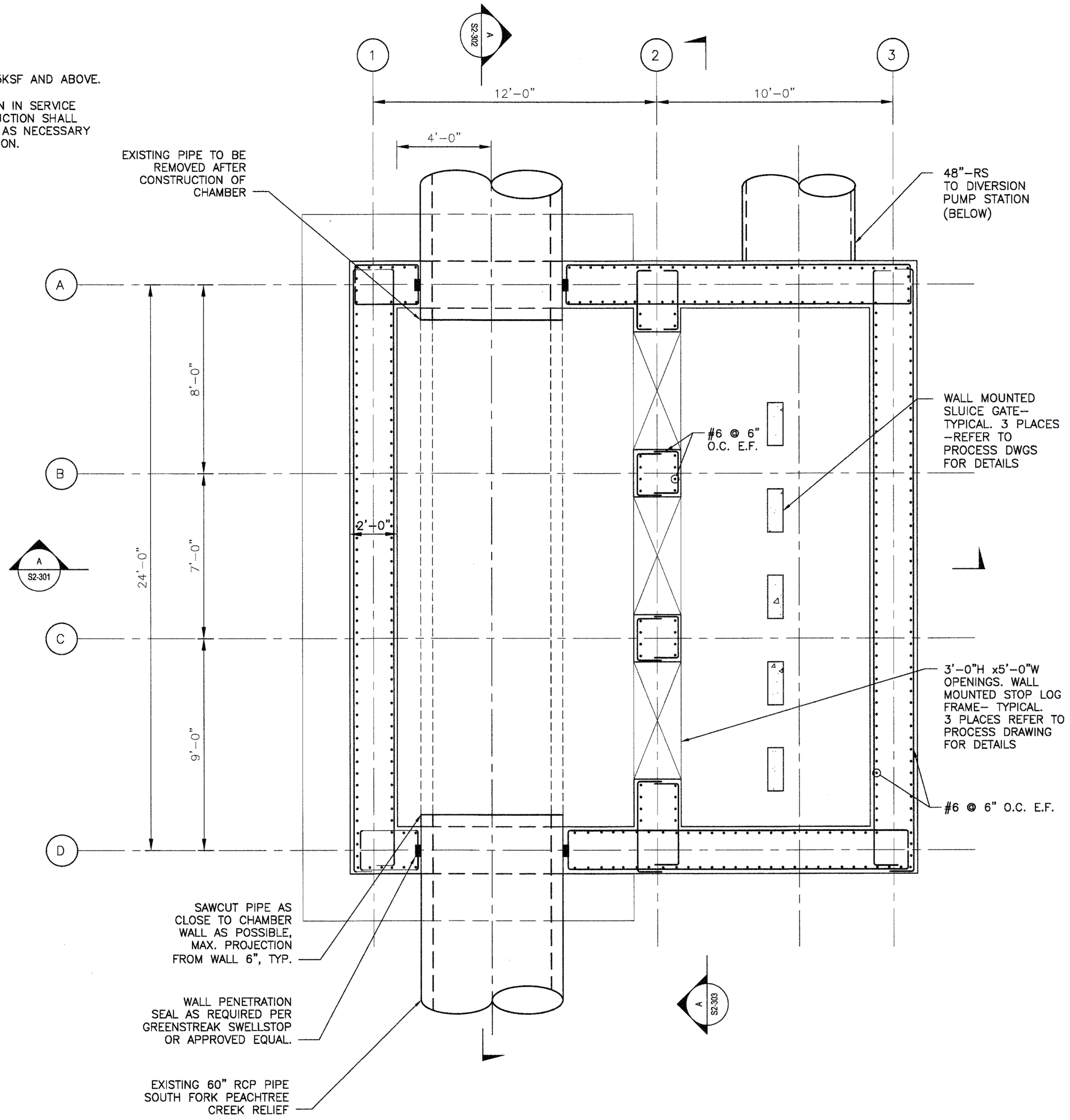

INTERMEDIATE PLAN
S2-102 SCALE: 3/8" = 1'-0"



PEACHTREE CREEK SOUTH FORK
RELIEF STORAGE AND PUMPING STATION
CITY OF ATLANTA
DEPARTMENT OF WATERSHED MANAGEMENT

REV	DATE	DESCRIPTION
0	10/29/12	100 PERCENT BID PACKAGE

THIS LINE DRAWING IS ONE INCH LONG WHEN PLOTTED FULL SCALE.
THIS DRAWING MUST BE USED IN CONJUNCTION WITH THE APPLICABLE OR GOVERNING TECHNICAL SPECIFICATIONS AND OTHER CONTRACT DOCUMENTS.

PROJECT NO: FC-6260
DATE: OCTOBER 2012
RESP PROF: FT DESIGNER: NSH CHECKER: DSF

SHEET TITLE
STRUCTURAL
02 - DIVERSION STRUCTURE 2
PLANS

SHEET NO. S2-102 REV. 0

