

This document, together with the concepts and designs presented herein, is intended only for the specific purpose and client for which it was prepared. Reuse of and improper reliance on this document without written authorization and adaptation by Kimley-Horn and Associates, Inc. shall be without liability to Kimley-Horn and Associates, Inc.

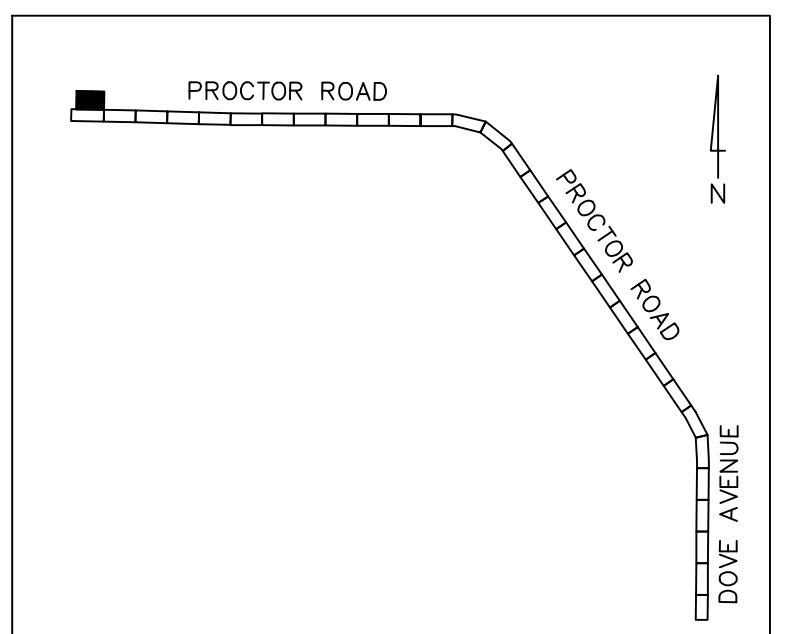
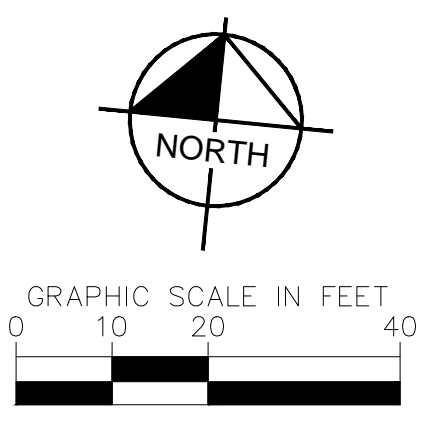
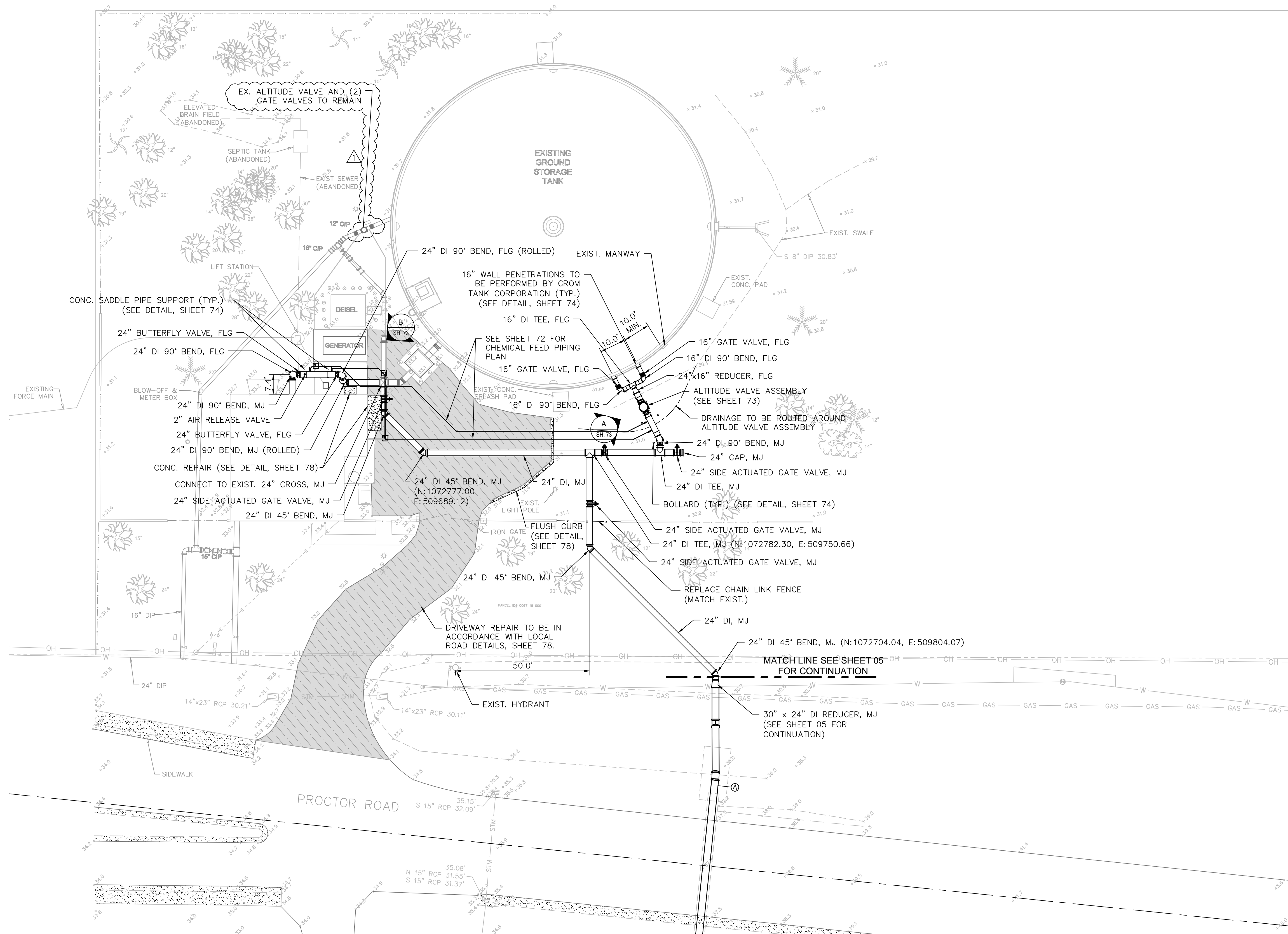

- NOTES:**
- TANK WALL PENETRATION SHALL BE PERFORMED BY CROM CORPORATION.
 - COORDINATE PENETRATION ELEVATION WITH CROM CORPORATION RECORD DRAWINGS. CROM CORPORATION TO CONFIRM FIELD ELEVATION. (SAME ELEVATION AS EXISTING MANWAY).
 - CONTRACTOR SHALL HAND EXCAVATE WITHIN TREE DRIFLINES AND PROTECT EXISTING ROOTS.
 - ALL PIPING TO BE RESTRAINED.
- CROM CORPORATION CONTACT:**
T.J. WILLIAMS, CROM PROJECT MANAGER
250 SW 36TH TERRACE
GAINESVILLE, FL 32607
352-374-7835

GROUNDWATER / DEWATERING NOTE:
THE PRESENCE OF GROUNDWATER SHOULD BE ANTICIPATED ON THIS PROJECT. CONTRACTOR'S BID SHALL INCLUDE CONSIDERATION FOR THIS ISSUE. WHEN PERFORMING GRADING OPERATIONS DURING PERIODS OF WET WEATHER, PROVIDE ADEQUATE DEWATERING, DRAINAGE AND GROUND WATER MANAGEMENT TO CONTROL MOISTURE OF SOILS.

CONSTRUCTION DRAWINGS



▲	BID ADDENDUM REVISION	9/15/2020	DAL
No.	REVISIONS	DATE	BY

Kimley»Horn

1777 MAIN STREET, SUITE 200, SARASOTA, FL 34236
PHONE: 941-379-7600
WWW.KIMLEY-HORN.COM CA 00000696

KHA PROJECT
DATE 9/16/2020
SCALE
DESIGNED BY JWW
DRAWN BY DMA
CHECKED BY AMM

Sarasota County

PEACE RIVER INTERCONNECT AND POTABLE WATER TRANSMISSION MAIN

SARASOTA COUNTY

LICENSED PROFESSIONAL

ASHLEY M. MIELE, P.E.

FL LICENSE NUMBER
66476

DATE:

**PUMP STATION NO. 5
SITE PLAN**

SHEET NUMBER

71