

Designer: GHH
Checked by: KTC
Technician: NWM
Project Number: 166622

NOTE:
NO NEW GRADES ARE PROPOSED. ALL EXISTING GRADES TO REMAIN THE SAME. ALL DRAINAGE PATTERNS EXCEPT FOR REQUIRED DRAINAGE AROUND STRUCTURES TO REMAIN AND EXIT THE PROPERTY THE SAME AS EXISTING FLOW PATTERNS.

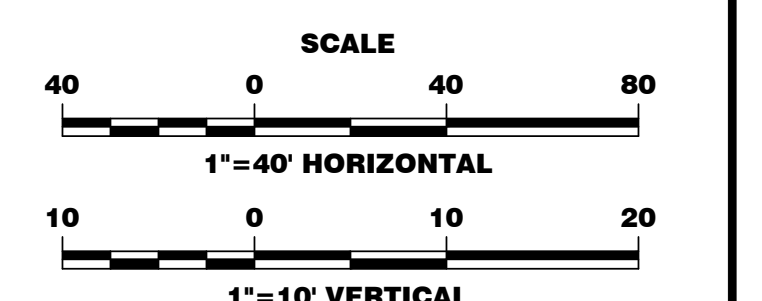

No.	Description	Date	By
A	ISSUED FOR 30% REVIEW	NOV. 2018	KTC
B	ISSUED FOR 60% REVIEW	MARCH 2019	KTC
C	ISSUED FOR PERMITS	MAY 2019	KTC
D	ISSUED FOR PERMIT REVIEW COMMENTS	AUG. 2019	KTC
E	ISSUED FOR BIDS	JAN. 2020	KTC
F	REVISED PER EASEMENT AGREEMENT	SEPT. 2020	KTC
G	RE-ISSUED FOR BIDS	NOV. 2020	KTC

Project Name:
NEW HERITAGE GRAVITY SEWER PHASE 2

Drawing Name:
PLAN AND PROFILE LINE C STA. 0+00 TO STA. 9+50

Municipality Project Number:
Date: NOVEMBER 2020
Scale: HORIZ.: 1"=40'
VERT.: 1"=10'
Division: WATER/WASTEWATER
Sheet Number:
Drawing Number:
C2.8

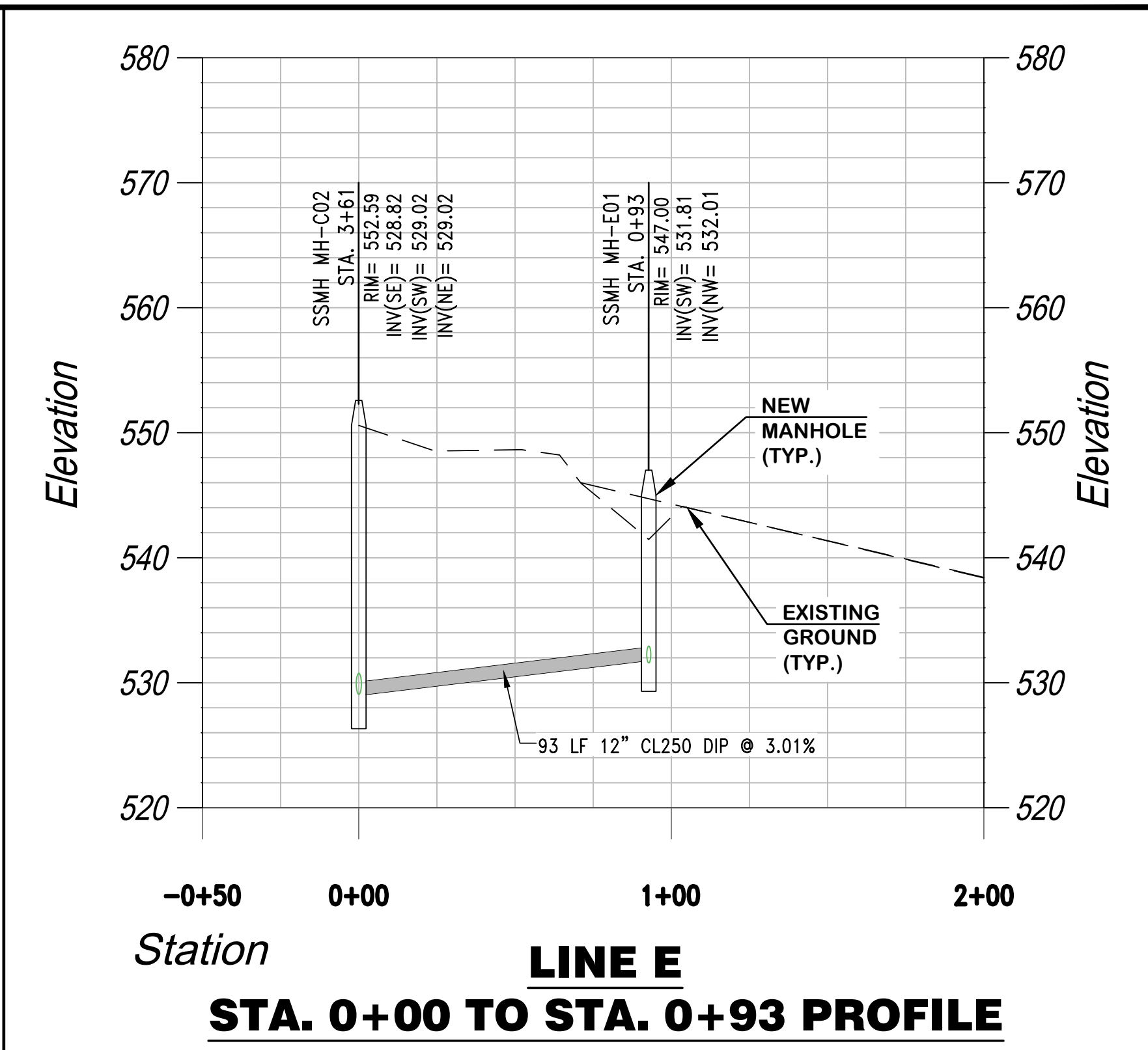
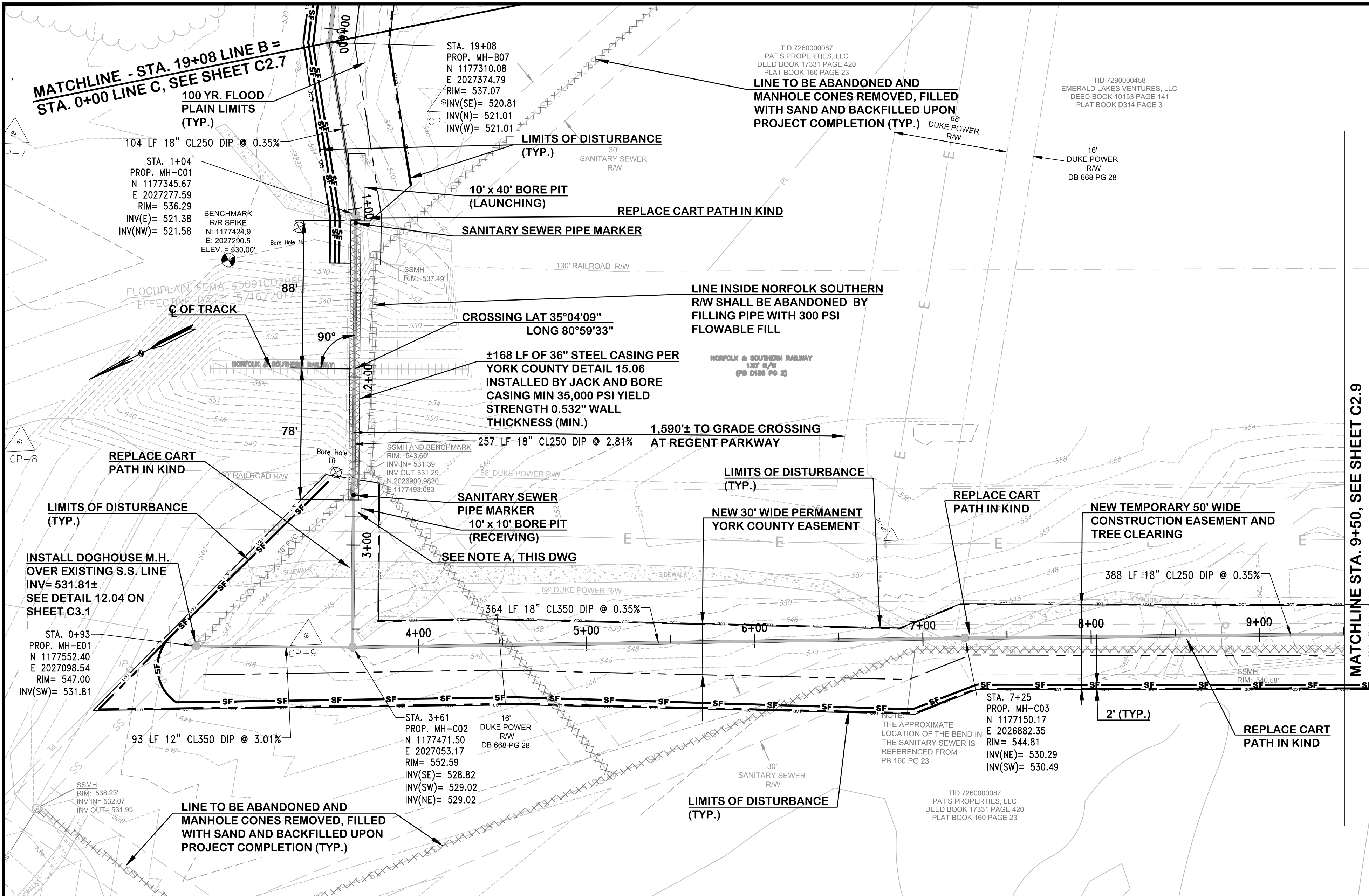

NOTE:
*PARCEL LINES FOR NON-IMPACTED PROPERTIES ARE PROVIDED BY YORK COUNTY GIS AND MAY NOT ACCURATELY REFLECT LOT LINES.

NOTE A:
SEWER LINES FROM LINE B 0+00 TO LINE C 3+71 AND LINE E TO 0+93 TO BE CONSTRUCTED, TESTED AND READY FOR OPERATION PRIOR TO TYING IN TO MH-C02 AND RECEIVING LINE SEWERS. COST OF BYPASS PUMPING TO BE INCIDENTAL TO TIE-INS.

- NORFOLK SOUTHERN REQUIREMENT NOTE:**
1. CONTRACTOR SHALL FOLLOW ALL REQUIREMENTS OF NORFOLK SOUTHERNS NSCE-8 SPECIFICATION.
 2. PIPELINE AND CROSSING TO BE INSTALLED AND MAINTAINED IN ACCORDANCE WITH LAST APPROVED AMERICAN RAILWAY ENGINEERING AND MAINTENANCE OF WAY ASSOCIATION SPECIFICATION FOR PIPELINES CONVEYING FLAMMABLE AND NON-FLAMMABLE SUBSTANCES.
 3. BLASTING NOT PERMITTED.
 4. IF EXCAVATION WITHIN THEORETICAL RAILROAD EMBANKMENT ZONE: SHEETING REQUIRED.

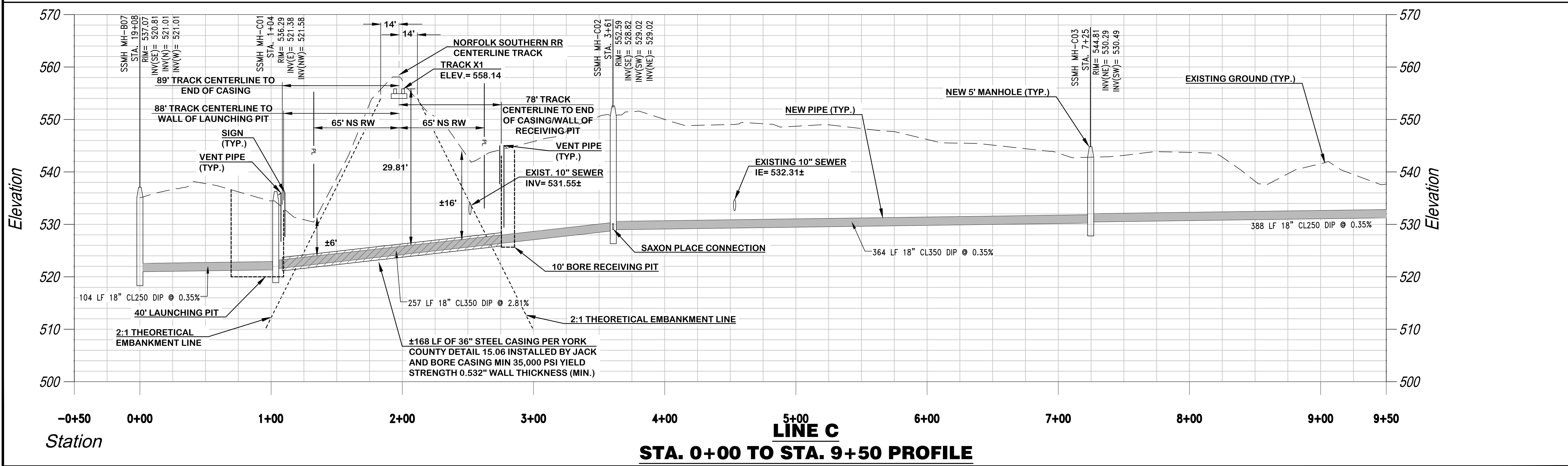

W:\166622 - new heritage p12_gravity sewer\02-drawings\Civil\3D\166622 - New Heritage Ph 2\X-cad\dwg Modified: Nov 13, 2020 - 9:48am Plotted: Nov 17, 2020 - 2:23pm Meghan Franco