

Designer: GHH  
Checked by: KTC  
Technician: NWM  
Project Number: 166622

**NOTE:**  
NO NEW GRADES ARE PROPOSED. ALL EXISTING GRADES TO REMAIN THE SAME. ALL DRAINAGE PATTERNS EXCEPT FOR REQUIRED DRAINAGE AROUND STRUCTURES TO REMAIN AND EXIT THE PROPERTY THE SAME AS EXISTING FLOW PATTERNS.

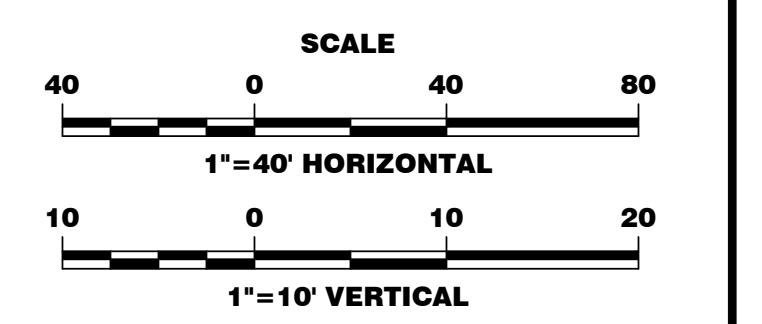

No.	Description	Date	By
A	ISSUED FOR 30% REVIEW	NOV. 2018	KTC
B	ISSUED FOR 60% REVIEW	MARCH 2019	KTC
C	ISSUED FOR PERMITS	MAY 2019	KTC
D	ISSUED FOR PERMIT REVIEW COMMENTS	AUG. 2019	KTC
E	ISSUED FOR BIDS	JAN. 2020	KTC
F	REVISED PER EASEMENT AGREEMENT	SEPT. 2020	KTC
G	RE-ISSUED FOR BIDS	NOV. 2020	KTC

Project Name:  
**NEW HERITAGE GRAVITY SEWER PHASE 2**

Drawing Name:  
**PLAN AND PROFILE LINE A STA. 42+00 TO STA. 50+04**

Municipality Project Number:  
Date: NOVEMBER 2020  
Scale: HORIZ.: 1" = 40'  
VERT.: 1" = 10'  
Division: WATER/WASTEWATER  
Sheet Number:  
Drawing Number:  
**C2.5**

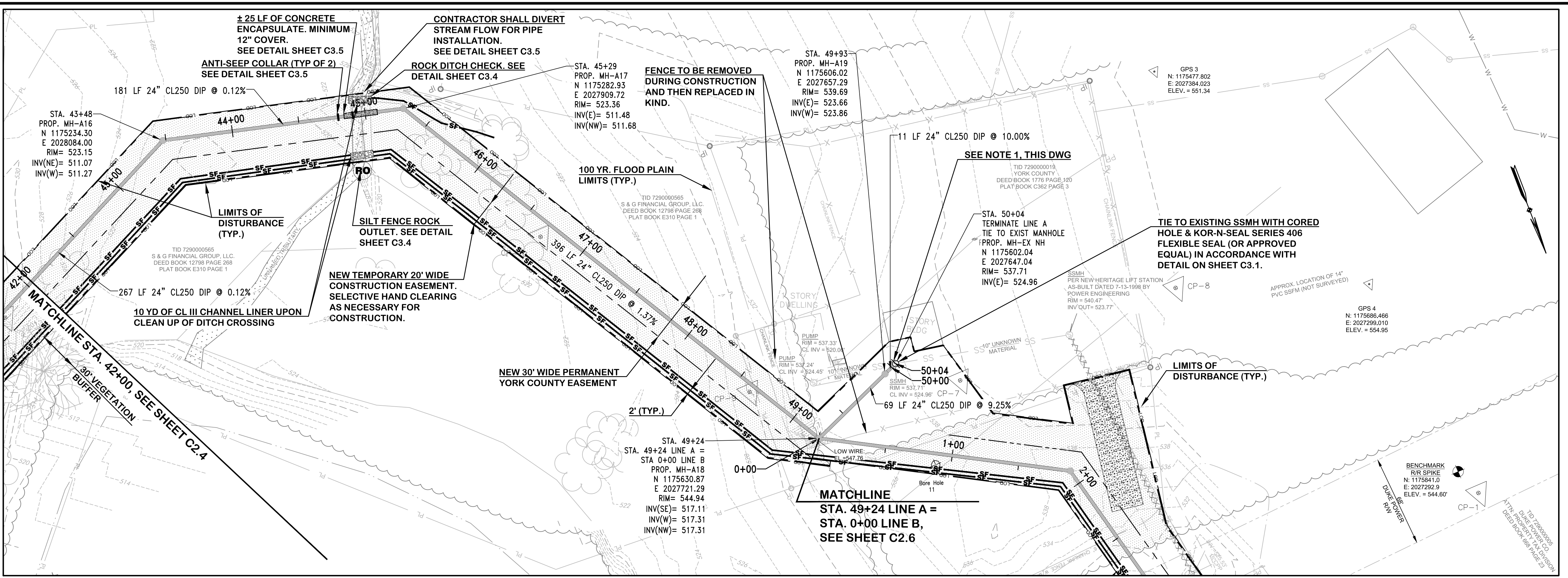

**LINE A  
STA. 42+00 TO STA. 50+00 PLAN VIEW**

- 1: LINE A TO BE CONSTRUCTED FROM STA. 0+00 TO 50+04, TESTED, AND READIED TO PLACE INTO SERVICE BEFORE CONNECTION TO EXISTING MANHOLE. COST TO BYPASS PUMP TO BE INCIDENTAL TO COST OF SEWER TIE-IN.
- 2: CONTRACTOR TO VERIFY ALL INCOMING LINES, MANHOLES AND INVERTS FOR ACCURACY WITHIN LIMITS OF EXISTING PUMP STATION PRIOR TO COMMENCING CONSTRUCTION.

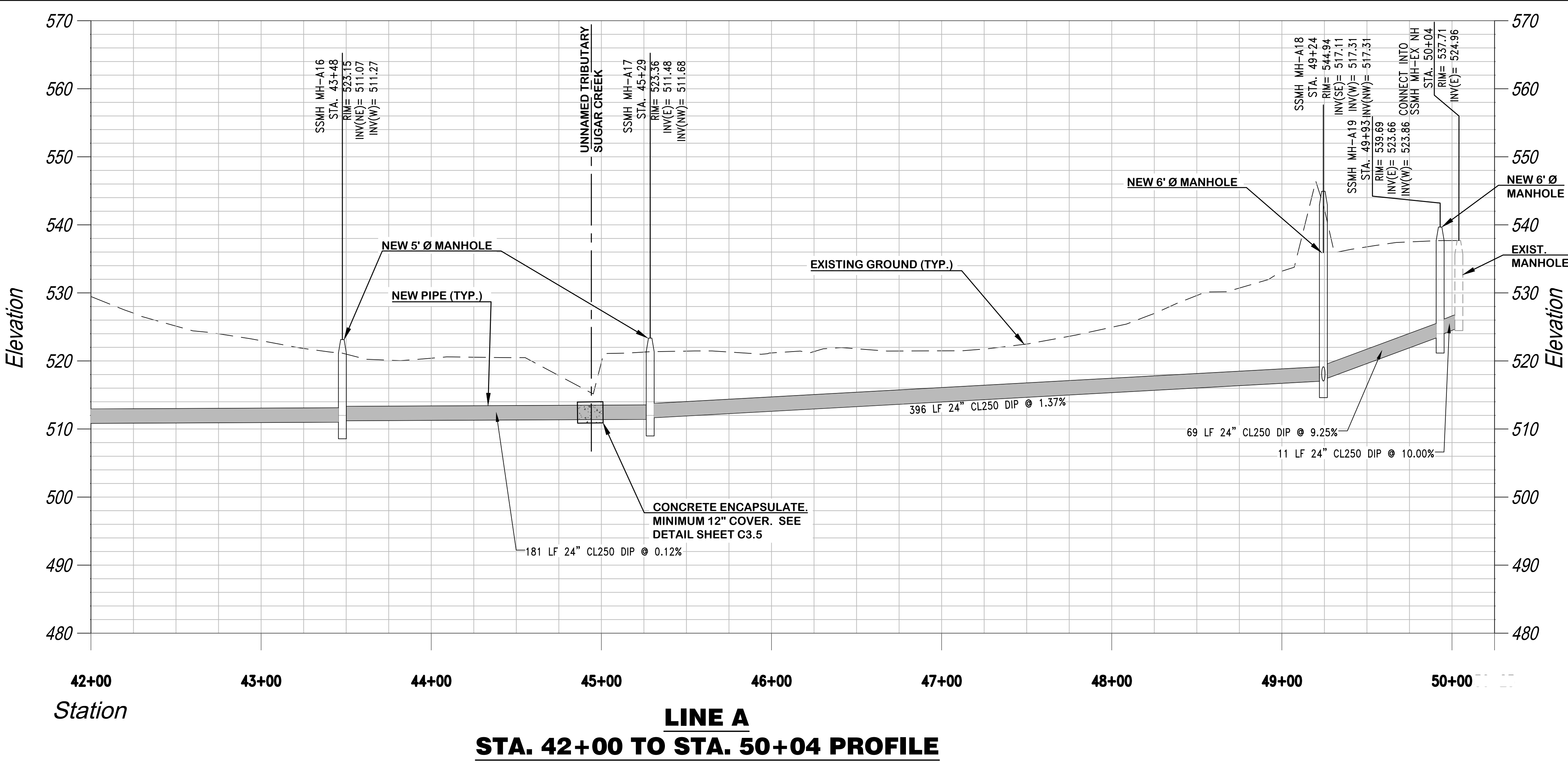

**LINE A  
STA. 42+00 TO STA. 50+04 PROFILE**