

Designer: GHH
Checked by: KTC
Technician: NWM
Project Number: 166622

NOTE:
NO NEW GRADES ARE PROPOSED. ALL EXISTING GRADES TO REMAIN THE SAME. ALL DRAINAGE PATTERNS EXCEPT FOR REQUIRED DRAINAGE AROUND STRUCTURES TO REMAIN AND EXIT THE PROPERTY THE SAME AS EXISTING FLOW PATTERNS.

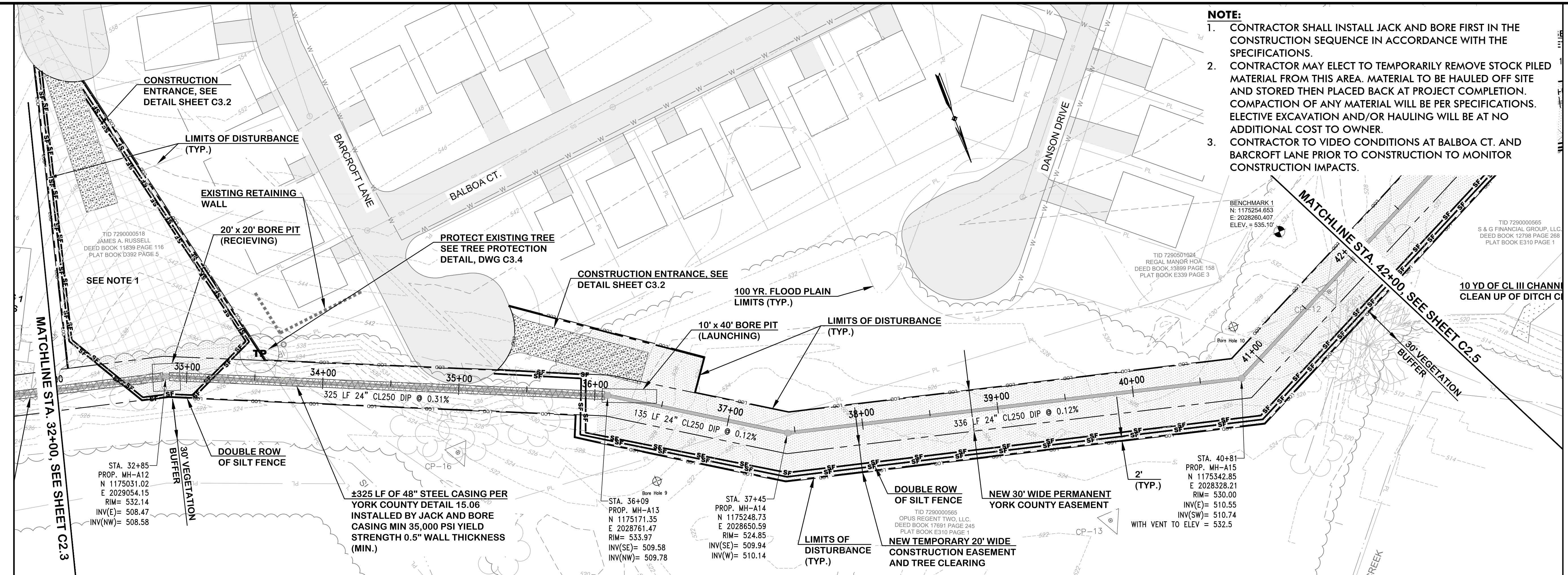

- NOTE:**
- CONTRACTOR SHALL INSTALL JACK AND BORE FIRST IN THE CONSTRUCTION SEQUENCE IN ACCORDANCE WITH THE SPECIFICATIONS.
 - CONTRACTOR MAY ELECT TO TEMPORARILY REMOVE STOCK PILED MATERIAL FROM THIS AREA. MATERIAL TO BE HAULED OFF SITE AND STORED THEN PLACED BACK AT PROJECT COMPLETION. COMPACTION OF ANY MATERIAL WILL BE PER SPECIFICATIONS. ELECTIVE EXCAVATION AND/OR HAULING WILL BE AT NO ADDITIONAL COST TO OWNER.
 - CONTRACTOR TO VIDEO CONDITIONS AT BALBOA CT. AND BARCROFT LANE PRIOR TO CONSTRUCTION TO MONITOR CONSTRUCTION IMPACTS.

**LINE A
STA. 32+00 TO STA. 42+00 PLAN VIEW**

NOTE 1:
*PARCEL LINES FOR NON-IMPACTED PROPERTIES ARE PROVIDED BY YORK COUNTY GIS AND MAY NOT ACCURATELY REFLECT LOT LINES.

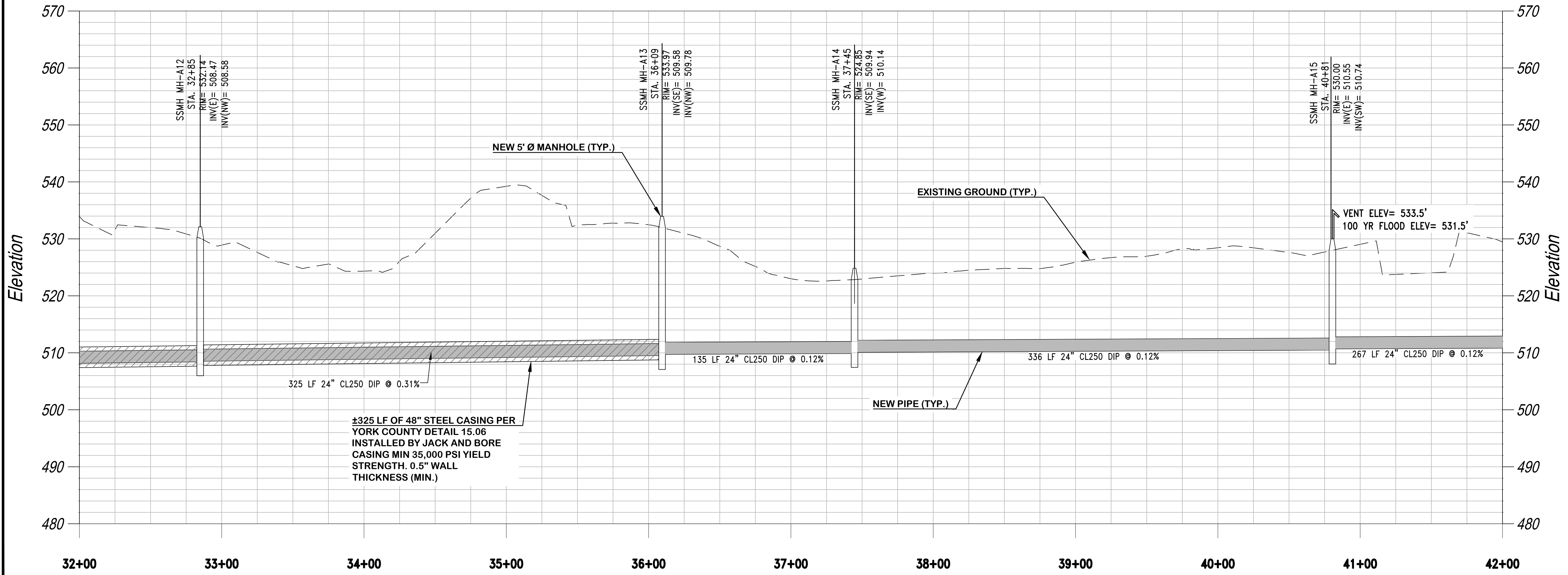

**LINE A
STA. 32+00 TO STA. 42+00 PROFILE**

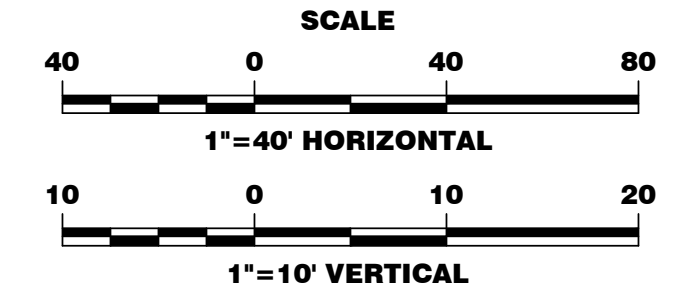

REVISIONS			
No.	Description	Date	By
A	ISSUED FOR 30% REVIEW	NOV. 2018	KTC
B	ISSUED FOR 60% REVIEW	MARCH 2019	KTC
C	ISSUED FOR PERMITS	MAY 2019	KTC
D	ISSUED FOR PERMIT REVIEW COMMENTS	AUG. 2019	KTC
E	ISSUED FOR BIDS	JAN. 2020	KTC
F	REVISED PER EASEMENT AGREEMENT	SEPT. 2020	KTC
G	RE-ISSUED FOR BIDS	NOV. 2020	KTC

Project Name:
NEW HERITAGE GRAVITY SEWER PHASE 2

Drawing Name:
PLAN AND PROFILE LINE A STA. 32+00 TO STA. 42+00

Municipality Project Number:
Date: NOVEMBER 2020
Scale: HORIZ.: 1"=40'
VERT.: 1"=10'
Division: WATER/WASTEWATER
Sheet Number:
Drawing Number:
C2.4