

Designer: GHH	Checked by: KTC
Technician: MTW	Project Number: 166622

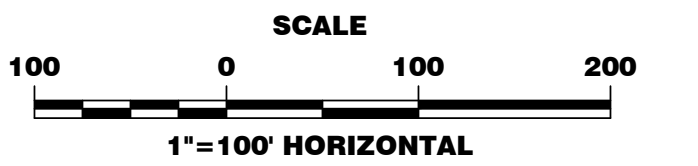

REVISIONS			
No.	Description	Date	By
A	ISSUED FOR 30% REVIEW	NOV. 2018	KTC
B	ISSUED FOR 60% REVIEW	MARCH 2019	KTC
C	ISSUED FOR PERMITS	MAY 2019	KTC
D	ISSUED FOR PERMIT REVIEW COMMENTS	AUG. 2019	KTC
E	ISSUED FOR BIDS	JAN. 2020	KTC
F	REVISED PER EASEMENT AGREEMENT	SEPT. 2020	KTC
G	RE-ISSUED FOR BIDS	NOV. 2020	KTC

Project Name:
**NEW HERITAGE
GRAVITY SEWER
PHASE 2**

Drawing Name:
**RIGHT-OF-WAY MAP
LINE A**

Municipality Project Number:

Date: **NOVEMBER 2020** Division: **WATER/WASTEWATER**

Scale: **1"=100'** Sheet Number:

Drawing Number:
C1.3

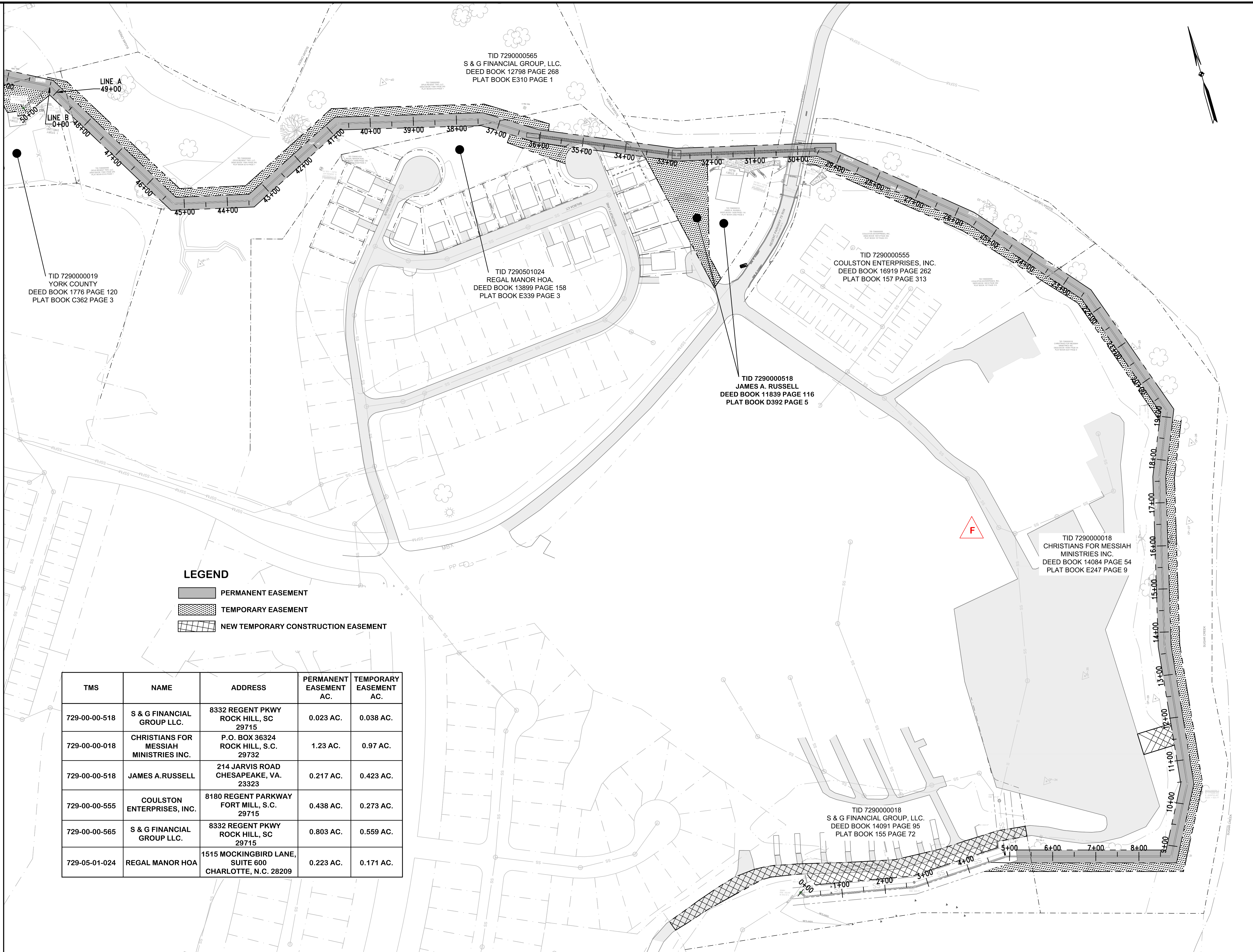

LEGEND

	PERMANENT EASEMENT
	TEMPORARY EASEMENT
	NEW TEMPORARY CONSTRUCTION EASEMENT

TMS	NAME	ADDRESS	PERMANENT EASEMENT AC.	TEMPORARY EASEMENT AC.
729-00-00-518	S & G FINANCIAL GROUP LLC.	8332 REGENT PKWY ROCK HILL, SC 29715	0.023 AC.	0.038 AC.
729-00-00-018	CHRISTIANS FOR MESSIAH MINISTRIES INC.	P.O. BOX 36324 ROCK HILL, S.C. 29732	1.23 AC.	0.97 AC.
729-00-00-518	JAMES A. RUSSELL	214 JARVIS ROAD CHESAPEAKE, VA. 23323	0.217 AC.	0.423 AC.
729-00-00-555	COULSTON ENTERPRISES, INC.	8180 REGENT PARKWAY FORT MILL, S.C. 29715	0.438 AC.	0.273 AC.
729-00-00-565	S & G FINANCIAL GROUP LLC.	8332 REGENT PKWY ROCK HILL, SC 29715	0.803 AC.	0.559 AC.
729-05-01-024	REGAL MANOR HOA	1515 MOCKINGBIRD LANE, SUITE 600 CHARLOTTE, N.C. 28209	0.223 AC.	0.171 AC.

NOTE: *PARCEL LINES FOR NON-IMPACTED PROPERTIES ARE PROVIDED BY YORK COUNTY GIS AND MAY NOT ACCURATELY REFLECT LOT LINES.

W:\166622 - New Heritage PH2 Gravity Sewer\DRAWINGS\166622 New Heritage Ph 2 Sewer Easement Sheets C1.3\1.4.dwg Modified: Nov 13, 2020 - 9:44am Plotted: Nov 13, 2020 - 10:08am Greg Hodges