

CONSTRUCTION PLAN

FOR

JESTERS CREEK EAST  
OUTFALL REPLACEMENT  
PHASE ONE

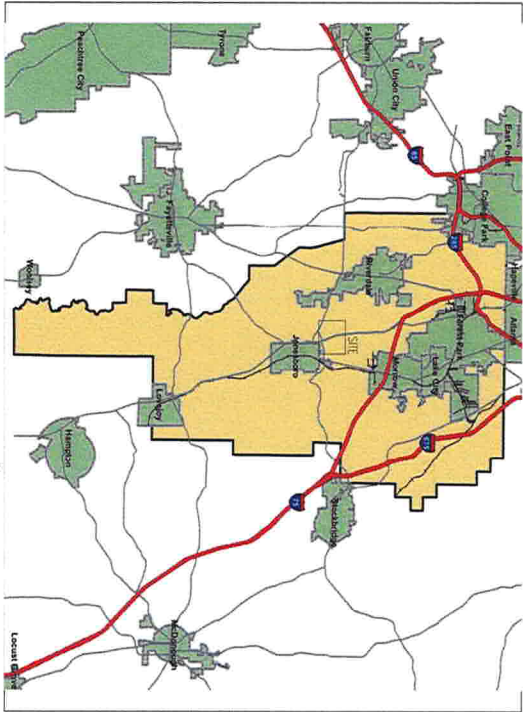
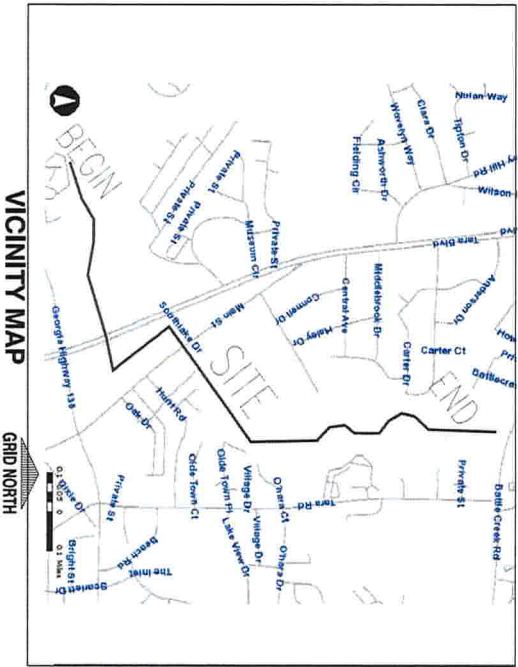

DRAWING INDEX			
DRAWING #	TITLE	STATIONS	SHEET #
C-1	COVER SHEET		1
S-1	SITE PLAN	0+00 TO 41+00	2
S-2	SITE PLAN	30+00 TO 63+00	3
S-3	SITE PLAN	53+00 TO 89+41.59	4
P-1	PLAN & PROFILE	0+00 TO 15+000	5
P-2	PLAN & PROFILE	15+00 TO 31+00	6
P-3	PLAN & PROFILE	31+00 TO 46+00	7
P-4	PLAN & PROFILE	46+00 TO 60+50	8
P-5	PLAN & PROFILE	60+50 TO 75+00	9
P-6	PLAN & PROFILE	75+00 TO 90+03	10
P-7	DEMOLITION PLAN	0+00 TO 31+00	11
P-8	DEMOLITION PLAN	31+00 TO 60+50	12
P-9	DEMOLITION PLAN	60+50 TO 89+64	13
P-10	CONSTRUCTION DETAILS		14
ES-1	EROSION CONTROL PLAN	0+00 TO 23+00	15
ES-2	EROSION CONTROL PLAN	23+00 TO 47+50	16
ES-3	EROSION CONTROL PLAN	47+50 TO 67+50	17
ES-4	EROSION CONTROL PLAN	67+50 TO 89+64	18
ES-5	EROSION CONTROL DETAILS		19
ES-6	NPDES SAMPLING AND BASIN MAP		20
ES-7	EROSION CONTROL NPDES NOTES		21

CONSTRUCTION SCHEDULE

CONSTRUCTION SCHEDULE																																																				
ITEM	JUNE/19				JULY/19				AUG/19				SEPT/19				OCT/19				NOV/19				DEC/19				JAN/20				FEB/20				MAR/20				APRIL/20				MAY/20				JUNE/20			
INSTALL EROSION CONTROL	1	2	3	4	1	2	3	4	1	2	3	4	1	2	3	4	1	2	3	4	1	2	3	4	1	2	3	4	1	2	3	4	1	2	3	4	1	2	3	4												
EROSION CONTROL MAINTENANCE																																																				
UTILITY CONSTRUCTION & CLEARING																																																				
REGASSING																																																				

PLANS PREPARED BY:

CLAYTON COUNTY  
Water  
AUTHORITY  
1600 BATTLE CREEK ROAD  
MORROW, GEORGIA 30260

THESE DRAWINGS ARE THE PROPERTY OF CLAYTON COUNTY WATER AUTHORITY AND MAY NOT BE REPRODUCED, COPIED, OR OTHERWISE REUSED IN WHOLE OR IN PART WITHOUT THE EXPRESS WRITTEN CONSENT OF CLAYTON COUNTY WATER AUTHORITY. THE ACCEPTANCE OF THESE DRAWINGS SHALL BE CONSTRUED AS AN ACCEPTANCE OF THE FOREGOING AGREEMENT.

PROJECT NAME:

JESTERS CREEK EAST  
OUTFALL REPLACEMENT  
PHASE ONE

LAND LOTS 207 208 209 210 211&177  
DISTRICT 13 CLAYTON COUNTY, GEORGIA

SEAL:

GENERAL NOTES:

1. PROJECT PURPOSE: REPLACE EXISTING DETERIORATED 30x36-INCH SANITARY SEWER PIPES WITH 8,900 L.F. OF 36-INCH SANITARY SEWER PIPE AND COMPLETE ALL NECESSARY RE-CONNECTIONS.
2. OWNER/DEVELOPER: WATER AUTHORITY, 1600 BATTLE CREEK ROAD, MORROW, GEORGIA, 30260. OFFICE: (770) 961-2130. FAX: (770) 960-5329.
3. 24 HOUR CONTACT: CLAYTON COUNTY WATER AUTHORITY, GARFIELD W. COUSINS (CCWA), GSWCC#0000076216, CELL (770) 502-3429, OFFICE (770) 961-2130.
4. PRELIMINARY LOCATION: THE WORK WILL START AT THE SEWER MAIN JUST TO THE WEST OF THE REAR OF THE BRIDGE CROSSING APARTMENTS LOCATED ON GA. HIGHWAY 138, THEN HEAD NORTHEASTERLY TOWARD TARA BOULEVARD AND CROSSING AND TURNING NORTH TO SOUTHLAKE DRIVE, THEN NORTHEAST TO A POINT NEAR THE REAR OF THE PROJECT AREA, THEN TURNING EAST TO THE PROJECT AREA, THEN TURNING NORTH TO BATTLECREK ROAD.
5. PROJECT FUNDING: CLAYTON COUNTY WATER AUTHORITY.
6. SITE VISIT: THE PROPOSED ROUTE AND IMMEDIATE VICINITY WAS VISITED BY THE PLAN DESIGNER ON AUGUST 29, 2018 PRIOR TO COMPLETING THE EROSION CONTROL PLAN.
7. TOTAL PROJECT AREA AND DISTURBED AREA: PROJECT AREA: 1,039,113 S.F. (23.85 ACRES). DISTURBED AREA: 993,625.45 S.F. (22.81 ACRES).
8. 100-YEAR FLOOD PLAIN: THIS PROJECT APPEARS TO CROSS IDENTIFIED 100 YEAR FLOOD HAZARD AREAS IN CLAYTON COUNTY THROUGHOUT THE PROJECT.
9. WETLANDS: EXAMINATION OF JURISDICTIONAL WATERS FOR THIS PROJECT WAS COMPLETED BY COR ENVIRONMENTAL, INC. IN DEC. OF 2018. BASED ON THE RESULTS OF THE DELINEATION THE PROJECT ROUTE APPEARS TO CROSS JURISDICTIONAL WATERS. (SEE PAGES 15 THROUGH 18).
10. THE OWNER/DEVELOPER AND ENGINEER HAVE REVIEWED THE APPROPRIATE LOCAL, STATE, AND FEDERAL REGULATIONS REGARDING DEVELOPMENT ACTIVITIES ADJACENT TO FLOODPLAINS, STATE WATERS, AND WETLANDS AND HAVE DETERMINED THAT THIS DEVELOPMENT PLAN SATISFIES THE STANDARDS PRESENTED IN APPLICABLE REGULATIONS.
11. U.S. ARMY CORPS OF ENGINEERS: A PRE-CONSTRUCTION NOTIFICATION HAS BEEN SUBMITTED TO THE U.S.A.C.O.E.
12. NPDES MONITORING: STORM WATER RUNOFF ASSOCIATED WITH CONSTRUCTION ACTIVITY SHALL BE MONITORED AS PART OF THIS PROJECT.
13. STATE WATERS: BASED ON VISUAL RECONNAISSANCE ON AUGUST 29, 2018, THE PROJECT ROUTE DOES NOT APPEAR TO CROSS STATE WATERS.
14. THE CONSTRUCTION DRAWINGS WERE PREPARED USING THE FOLLOWING COORDINATE SYSTEMS: HORIZONTAL CONTROL: NORTH AMERICAN DATUM 83/94. VERTICAL CONTROL: GEORGIA WEST 1002. GRID ZONE: 18QD.



USGS TOPOGRAPHIC MAP: ATLANTA GA.  
MAP DATE: 1996  
SCALE: 1:5000

REVISIONS:

DATE:	NO.:	REQUESTED BY:	DESCRIPTION:

SHEET TITLE:

COVER SHEET

DESIGN BY:	DATE:	1-15-19
CCWA	JOB #:	81810
DRAWN BY:	DRAWING #:	C-1
JRM	SCALE:	N.T.S.
CHECKED BY:		
KW	SHEET NUMBER	1 OF 21



















LEGEND			
1	PROPOSED SERVICE RECONNECT (F) 60	1	PROPOSED SERVICE RECONNECT (F) 60
2	PROPOSED SERVICE RECONNECT (F) 60	2	PROPOSED SERVICE RECONNECT (F) 60
3	PROPOSED SERVICE RECONNECT (F) 60	3	PROPOSED SERVICE RECONNECT (F) 60
4	PROPOSED SERVICE RECONNECT (F) 60	4	PROPOSED SERVICE RECONNECT (F) 60
5	PROPOSED SERVICE RECONNECT (F) 60	5	PROPOSED SERVICE RECONNECT (F) 60
6	PROPOSED SERVICE RECONNECT (F) 60	6	PROPOSED SERVICE RECONNECT (F) 60
7	PROPOSED SERVICE RECONNECT (F) 60	7	PROPOSED SERVICE RECONNECT (F) 60
8	PROPOSED SERVICE RECONNECT (F) 60	8	PROPOSED SERVICE RECONNECT (F) 60
9	PROPOSED SERVICE RECONNECT (F) 60	9	PROPOSED SERVICE RECONNECT (F) 60
10	PROPOSED SERVICE RECONNECT (F) 60	10	PROPOSED SERVICE RECONNECT (F) 60
11	PROPOSED SERVICE RECONNECT (F) 60	11	PROPOSED SERVICE RECONNECT (F) 60
12	PROPOSED SERVICE RECONNECT (F) 60	12	PROPOSED SERVICE RECONNECT (F) 60
13	PROPOSED SERVICE RECONNECT (F) 60	13	PROPOSED SERVICE RECONNECT (F) 60
14	PROPOSED SERVICE RECONNECT (F) 60	14	PROPOSED SERVICE RECONNECT (F) 60
15	PROPOSED SERVICE RECONNECT (F) 60	15	PROPOSED SERVICE RECONNECT (F) 60
16	PROPOSED SERVICE RECONNECT (F) 60	16	PROPOSED SERVICE RECONNECT (F) 60
17	PROPOSED SERVICE RECONNECT (F) 60	17	PROPOSED SERVICE RECONNECT (F) 60
18	PROPOSED SERVICE RECONNECT (F) 60	18	PROPOSED SERVICE RECONNECT (F) 60
19	PROPOSED SERVICE RECONNECT (F) 60	19	PROPOSED SERVICE RECONNECT (F) 60
20	PROPOSED SERVICE RECONNECT (F) 60	20	PROPOSED SERVICE RECONNECT (F) 60
21	PROPOSED SERVICE RECONNECT (F) 60	21	PROPOSED SERVICE RECONNECT (F) 60
22	PROPOSED SERVICE RECONNECT (F) 60	22	PROPOSED SERVICE RECONNECT (F) 60
23	PROPOSED SERVICE RECONNECT (F) 60	23	PROPOSED SERVICE RECONNECT (F) 60
24	PROPOSED SERVICE RECONNECT (F) 60	24	PROPOSED SERVICE RECONNECT (F) 60
25	PROPOSED SERVICE RECONNECT (F) 60	25	PROPOSED SERVICE RECONNECT (F) 60
26	PROPOSED SERVICE RECONNECT (F) 60	26	PROPOSED SERVICE RECONNECT (F) 60
27	PROPOSED SERVICE RECONNECT (F) 60	27	PROPOSED SERVICE RECONNECT (F) 60
28	PROPOSED SERVICE RECONNECT (F) 60	28	PROPOSED SERVICE RECONNECT (F) 60
29	PROPOSED SERVICE RECONNECT (F) 60	29	PROPOSED SERVICE RECONNECT (F) 60
30	PROPOSED SERVICE RECONNECT (F) 60	30	PROPOSED SERVICE RECONNECT (F) 60
31	PROPOSED SERVICE RECONNECT (F) 60	31	PROPOSED SERVICE RECONNECT (F) 60
32	PROPOSED SERVICE RECONNECT (F) 60	32	PROPOSED SERVICE RECONNECT (F) 60
33	PROPOSED SERVICE RECONNECT (F) 60	33	PROPOSED SERVICE RECONNECT (F) 60
34	PROPOSED SERVICE RECONNECT (F) 60	34	PROPOSED SERVICE RECONNECT (F) 60
35	PROPOSED SERVICE RECONNECT (F) 60	35	PROPOSED SERVICE RECONNECT (F) 60
36	PROPOSED SERVICE RECONNECT (F) 60	36	PROPOSED SERVICE RECONNECT (F) 60
37	PROPOSED SERVICE RECONNECT (F) 60	37	PROPOSED SERVICE RECONNECT (F) 60
38	PROPOSED SERVICE RECONNECT (F) 60	38	PROPOSED SERVICE RECONNECT (F) 60
39	PROPOSED SERVICE RECONNECT (F) 60	39	PROPOSED SERVICE RECONNECT (F) 60
40	PROPOSED SERVICE RECONNECT (F) 60	40	PROPOSED SERVICE RECONNECT (F) 60
41	PROPOSED SERVICE RECONNECT (F) 60	41	PROPOSED SERVICE RECONNECT (F) 60
42	PROPOSED SERVICE RECONNECT (F) 60	42	PROPOSED SERVICE RECONNECT (F) 60
43	PROPOSED SERVICE RECONNECT (F) 60	43	PROPOSED SERVICE RECONNECT (F) 60
44	PROPOSED SERVICE RECONNECT (F) 60	44	PROPOSED SERVICE RECONNECT (F) 60
45	PROPOSED SERVICE RECONNECT (F) 60	45	PROPOSED SERVICE RECONNECT (F) 60
46	PROPOSED SERVICE RECONNECT (F) 60	46	PROPOSED SERVICE RECONNECT (F) 60
47	PROPOSED SERVICE RECONNECT (F) 60	47	PROPOSED SERVICE RECONNECT (F) 60
48	PROPOSED SERVICE RECONNECT (F) 60	48	PROPOSED SERVICE RECONNECT (F) 60
49	PROPOSED SERVICE RECONNECT (F) 60	49	PROPOSED SERVICE RECONNECT (F) 60
50	PROPOSED SERVICE RECONNECT (F) 60	50	PROPOSED SERVICE RECONNECT (F) 60

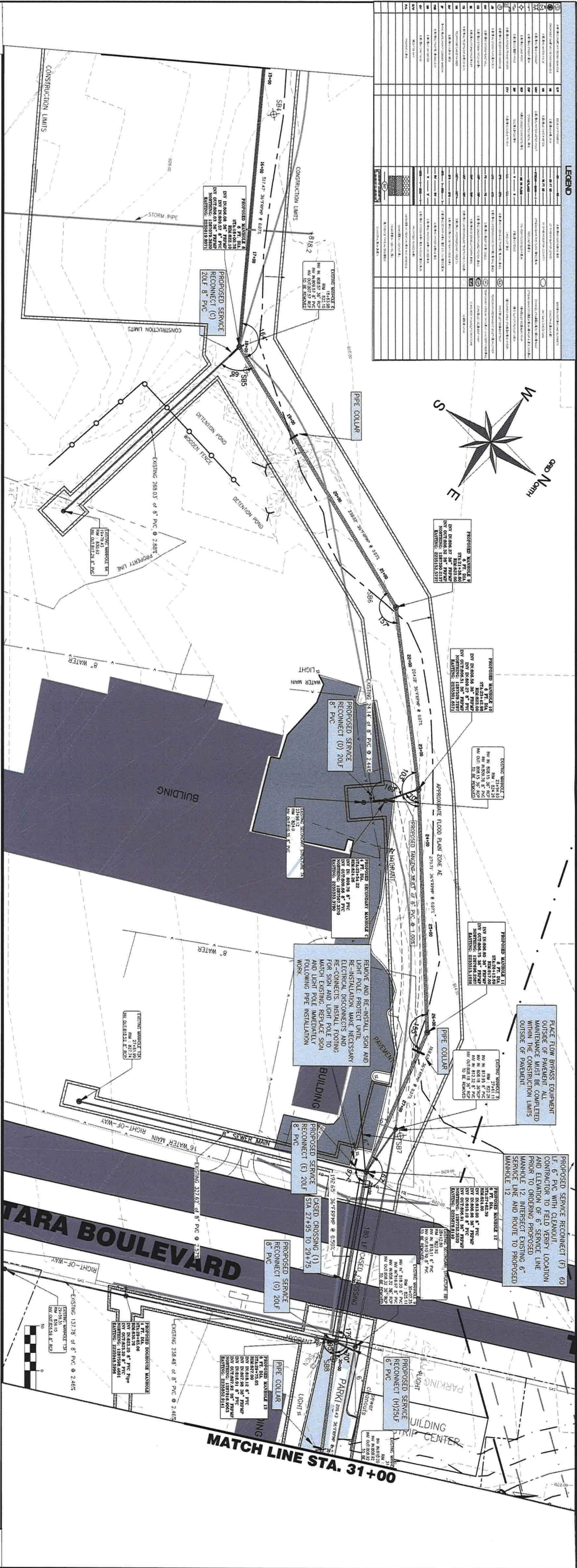
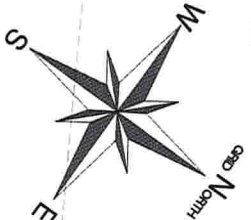

-PLAN-  
SCALE: 1" = 50'  
-PROFILE-  
SCALE: HORIZ 1" = 50'  
SCALE: VERT 1" = 10'

SLOPES AND TANGENT LENGTHS ARE CALCULATED FROM CENTER OF MANHOLES.

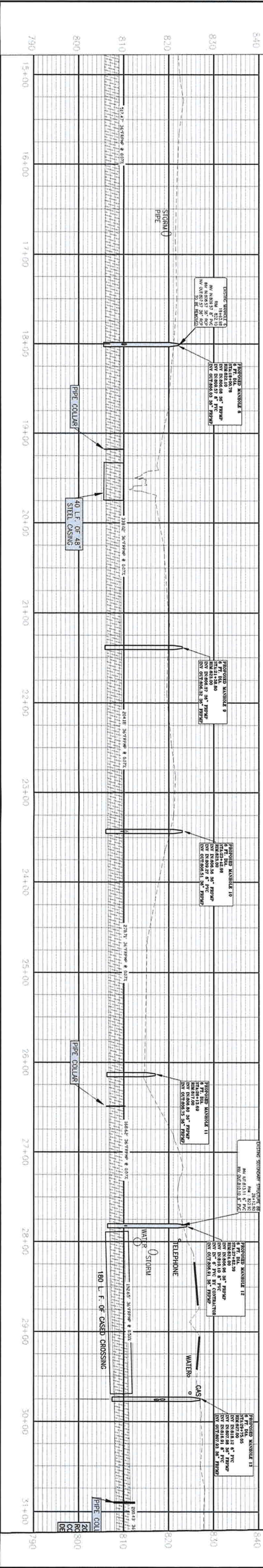

**CLAYTON COUNTY WATER AUTHORITY**  
1600 BATTLE CREEK ROAD  
MORROW, GEORGIA 30260

CLAYTON COUNTY WATER AUTHORITY  
1600 BATTLE CREEK ROAD  
MORROW, GEORGIA 30260

PLANS PREPARED BY:

THESE DRAWINGS ARE THE PROPERTY OF CLAYTON COUNTY WATER AUTHORITY AND MAY NOT BE REPRODUCED, COPIED OR OTHERWISE REUSED IN WHOLE OR IN PART WITHOUT THE EXPRESS WRITTEN CONSENT OF CLAYTON COUNTY WATER AUTHORITY. THE ACCEPTANCE OF THESE DRAWINGS SHALL BE CONSTRUED AS AN ACCEPTANCE OF THE FOREGOING AGREEMENT.

PROJECT NAME:

**JESTERS CREEK EAST  
OUTFALL REPLACEMENT  
PHASE ONE**

LAND LOTS 207,208,209,210&211 DISTRICT  
13 CLAYTON COUNTY, GEORGIA

SEAL:

DATE: NO. REQUESTED BY: DESCRIPTION:

SHEET TITLE: PLAN & PROFILE

DATE: 1-15-19  
JOB #: 81810  
DRAWING #: P-2  
SCALE: 1"=50'

CHECKED BY: JRM  
SHEET NUMBER 6 OF 21



LEGEND									
1	PROPOSED 12" DRAINAGE	2	PROPOSED 12" DRAINAGE	3	PROPOSED 12" DRAINAGE	4	PROPOSED 12" DRAINAGE	5	PROPOSED 12" DRAINAGE
6	PROPOSED 12" DRAINAGE	7	PROPOSED 12" DRAINAGE	8	PROPOSED 12" DRAINAGE	9	PROPOSED 12" DRAINAGE	10	PROPOSED 12" DRAINAGE
11	PROPOSED 12" DRAINAGE	12	PROPOSED 12" DRAINAGE	13	PROPOSED 12" DRAINAGE	14	PROPOSED 12" DRAINAGE	15	PROPOSED 12" DRAINAGE
16	PROPOSED 12" DRAINAGE	17	PROPOSED 12" DRAINAGE	18	PROPOSED 12" DRAINAGE	19	PROPOSED 12" DRAINAGE	20	PROPOSED 12" DRAINAGE
21	PROPOSED 12" DRAINAGE	22	PROPOSED 12" DRAINAGE	23	PROPOSED 12" DRAINAGE	24	PROPOSED 12" DRAINAGE	25	PROPOSED 12" DRAINAGE
26	PROPOSED 12" DRAINAGE	27	PROPOSED 12" DRAINAGE	28	PROPOSED 12" DRAINAGE	29	PROPOSED 12" DRAINAGE	30	PROPOSED 12" DRAINAGE
31	PROPOSED 12" DRAINAGE	32	PROPOSED 12" DRAINAGE	33	PROPOSED 12" DRAINAGE	34	PROPOSED 12" DRAINAGE	35	PROPOSED 12" DRAINAGE
36	PROPOSED 12" DRAINAGE	37	PROPOSED 12" DRAINAGE	38	PROPOSED 12" DRAINAGE	39	PROPOSED 12" DRAINAGE	40	PROPOSED 12" DRAINAGE
41	PROPOSED 12" DRAINAGE	42	PROPOSED 12" DRAINAGE	43	PROPOSED 12" DRAINAGE	44	PROPOSED 12" DRAINAGE	45	PROPOSED 12" DRAINAGE
46	PROPOSED 12" DRAINAGE	47	PROPOSED 12" DRAINAGE	48	PROPOSED 12" DRAINAGE	49	PROPOSED 12" DRAINAGE	50	PROPOSED 12" DRAINAGE
51	PROPOSED 12" DRAINAGE	52	PROPOSED 12" DRAINAGE	53	PROPOSED 12" DRAINAGE	54	PROPOSED 12" DRAINAGE	55	PROPOSED 12" DRAINAGE
56	PROPOSED 12" DRAINAGE	57	PROPOSED 12" DRAINAGE	58	PROPOSED 12" DRAINAGE	59	PROPOSED 12" DRAINAGE	60	PROPOSED 12" DRAINAGE
61	PROPOSED 12" DRAINAGE	62	PROPOSED 12" DRAINAGE	63	PROPOSED 12" DRAINAGE	64	PROPOSED 12" DRAINAGE	65	PROPOSED 12" DRAINAGE
66	PROPOSED 12" DRAINAGE	67	PROPOSED 12" DRAINAGE	68	PROPOSED 12" DRAINAGE	69	PROPOSED 12" DRAINAGE	70	PROPOSED 12" DRAINAGE
71	PROPOSED 12" DRAINAGE	72	PROPOSED 12" DRAINAGE	73	PROPOSED 12" DRAINAGE	74	PROPOSED 12" DRAINAGE	75	PROPOSED 12" DRAINAGE
76	PROPOSED 12" DRAINAGE	77	PROPOSED 12" DRAINAGE	78	PROPOSED 12" DRAINAGE	79	PROPOSED 12" DRAINAGE	80	PROPOSED 12" DRAINAGE
81	PROPOSED 12" DRAINAGE	82	PROPOSED 12" DRAINAGE	83	PROPOSED 12" DRAINAGE	84	PROPOSED 12" DRAINAGE	85	PROPOSED 12" DRAINAGE
86	PROPOSED 12" DRAINAGE	87	PROPOSED 12" DRAINAGE	88	PROPOSED 12" DRAINAGE	89	PROPOSED 12" DRAINAGE	90	PROPOSED 12" DRAINAGE
91	PROPOSED 12" DRAINAGE	92	PROPOSED 12" DRAINAGE	93	PROPOSED 12" DRAINAGE	94	PROPOSED 12" DRAINAGE	95	PROPOSED 12" DRAINAGE
96	PROPOSED 12" DRAINAGE	97	PROPOSED 12" DRAINAGE	98	PROPOSED 12" DRAINAGE	99	PROPOSED 12" DRAINAGE	100	PROPOSED 12" DRAINAGE

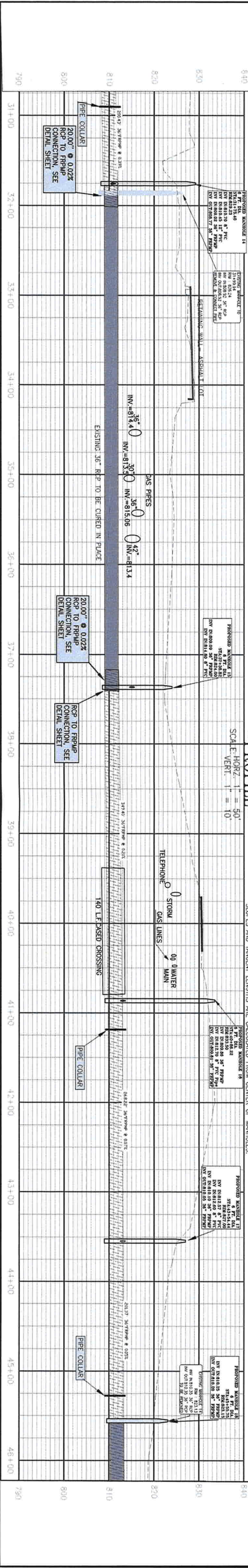
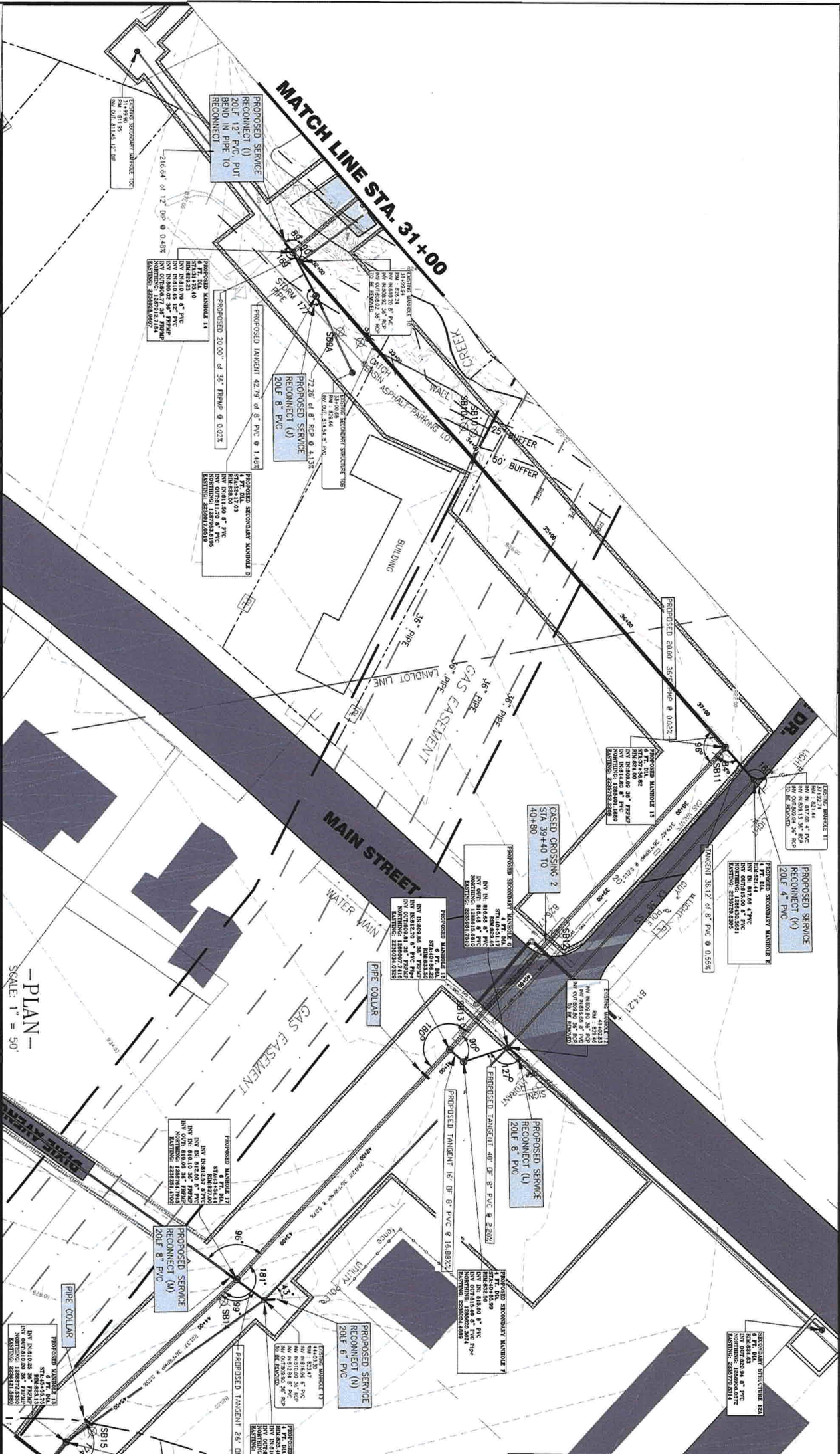



CLAYTON COUNTY  
WATER  
AUTHORITY

CLAYTON COUNTY WATER AUTHORITY  
1600 BATTLE CREEK ROAD  
MORROW, GEORGIA 30260

PLANS PREPARED BY:

PROJECT NAME:  
JESTERS CREEK EAST  
OUTFALL REPLACEMENT  
PHASE ONE

DATE: 1-15-19  
JOB #: 81810  
DRAWING #: P-3  
SCALE: 1"=50'  
SHEET NUMBER 7 OF 21

THESE DRAWINGS ARE THE PROPERTY OF CLAYTON COUNTY WATER AUTHORITY AND MAY NOT BE REPRODUCED, COPIED, OR OTHERWISE REUSED IN WHOLE OR IN PART WITHOUT THE EXPRESS WRITTEN CONSENT OF CLAYTON COUNTY WATER AUTHORITY. THE ACCEPTANCE OF THESE DRAWINGS SHALL BE CONSTRUED AS AN ACCEPTANCE OF THE FOREGOING AGREEMENT.

LAND LOTS 207,208,209,210&211 DISTRICT 13 CLAYTON COUNTY, GEORGIA

SEAL:

REVISIONS:

SHEET TITLE: PLAN & PROFILE















LEGEND			
1	EXISTING 60" FRMP	1	EXISTING 36" SS
2	EXISTING 36" SS	2	EXISTING 36" SS
3	EXISTING 36" SS	3	EXISTING 36" SS
4	EXISTING 36" SS	4	EXISTING 36" SS
5	EXISTING 36" SS	5	EXISTING 36" SS
6	EXISTING 36" SS	6	EXISTING 36" SS
7	EXISTING 36" SS	7	EXISTING 36" SS
8	EXISTING 36" SS	8	EXISTING 36" SS
9	EXISTING 36" SS	9	EXISTING 36" SS
10	EXISTING 36" SS	10	EXISTING 36" SS
11	EXISTING 36" SS	11	EXISTING 36" SS
12	EXISTING 36" SS	12	EXISTING 36" SS
13	EXISTING 36" SS	13	EXISTING 36" SS
14	EXISTING 36" SS	14	EXISTING 36" SS
15	EXISTING 36" SS	15	EXISTING 36" SS
16	EXISTING 36" SS	16	EXISTING 36" SS
17	EXISTING 36" SS	17	EXISTING 36" SS
18	EXISTING 36" SS	18	EXISTING 36" SS
19	EXISTING 36" SS	19	EXISTING 36" SS
20	EXISTING 36" SS	20	EXISTING 36" SS
21	EXISTING 36" SS	21	EXISTING 36" SS
22	EXISTING 36" SS	22	EXISTING 36" SS
23	EXISTING 36" SS	23	EXISTING 36" SS
24	EXISTING 36" SS	24	EXISTING 36" SS
25	EXISTING 36" SS	25	EXISTING 36" SS
26	EXISTING 36" SS	26	EXISTING 36" SS
27	EXISTING 36" SS	27	EXISTING 36" SS
28	EXISTING 36" SS	28	EXISTING 36" SS
29	EXISTING 36" SS	29	EXISTING 36" SS
30	EXISTING 36" SS	30	EXISTING 36" SS
31	EXISTING 36" SS	31	EXISTING 36" SS
32	EXISTING 36" SS	32	EXISTING 36" SS
33	EXISTING 36" SS	33	EXISTING 36" SS
34	EXISTING 36" SS	34	EXISTING 36" SS
35	EXISTING 36" SS	35	EXISTING 36" SS
36	EXISTING 36" SS	36	EXISTING 36" SS
37	EXISTING 36" SS	37	EXISTING 36" SS
38	EXISTING 36" SS	38	EXISTING 36" SS
39	EXISTING 36" SS	39	EXISTING 36" SS
40	EXISTING 36" SS	40	EXISTING 36" SS
41	EXISTING 36" SS	41	EXISTING 36" SS
42	EXISTING 36" SS	42	EXISTING 36" SS
43	EXISTING 36" SS	43	EXISTING 36" SS
44	EXISTING 36" SS	44	EXISTING 36" SS
45	EXISTING 36" SS	45	EXISTING 36" SS
46	EXISTING 36" SS	46	EXISTING 36" SS
47	EXISTING 36" SS	47	EXISTING 36" SS
48	EXISTING 36" SS	48	EXISTING 36" SS
49	EXISTING 36" SS	49	EXISTING 36" SS
50	EXISTING 36" SS	50	EXISTING 36" SS
51	EXISTING 36" SS	51	EXISTING 36" SS
52	EXISTING 36" SS	52	EXISTING 36" SS
53	EXISTING 36" SS	53	EXISTING 36" SS
54	EXISTING 36" SS	54	EXISTING 36" SS
55	EXISTING 36" SS	55	EXISTING 36" SS
56	EXISTING 36" SS	56	EXISTING 36" SS
57	EXISTING 36" SS	57	EXISTING 36" SS
58	EXISTING 36" SS	58	EXISTING 36" SS
59	EXISTING 36" SS	59	EXISTING 36" SS
60	EXISTING 36" SS	60	EXISTING 36" SS
61	EXISTING 36" SS	61	EXISTING 36" SS
62	EXISTING 36" SS	62	EXISTING 36" SS
63	EXISTING 36" SS	63	EXISTING 36" SS
64	EXISTING 36" SS	64	EXISTING 36" SS
65	EXISTING 36" SS	65	EXISTING 36" SS
66	EXISTING 36" SS	66	EXISTING 36" SS
67	EXISTING 36" SS	67	EXISTING 36" SS
68	EXISTING 36" SS	68	EXISTING 36" SS
69	EXISTING 36" SS	69	EXISTING 36" SS
70	EXISTING 36" SS	70	EXISTING 36" SS
71	EXISTING 36" SS	71	EXISTING 36" SS
72	EXISTING 36" SS	72	EXISTING 36" SS
73	EXISTING 36" SS	73	EXISTING 36" SS
74	EXISTING 36" SS	74	EXISTING 36" SS
75	EXISTING 36" SS	75	EXISTING 36" SS
76	EXISTING 36" SS	76	EXISTING 36" SS
77	EXISTING 36" SS	77	EXISTING 36" SS
78	EXISTING 36" SS	78	EXISTING 36" SS
79	EXISTING 36" SS	79	EXISTING 36" SS
80	EXISTING 36" SS	80	EXISTING 36" SS
81	EXISTING 36" SS	81	EXISTING 36" SS
82	EXISTING 36" SS	82	EXISTING 36" SS
83	EXISTING 36" SS	83	EXISTING 36" SS
84	EXISTING 36" SS	84	EXISTING 36" SS
85	EXISTING 36" SS	85	EXISTING 36" SS
86	EXISTING 36" SS	86	EXISTING 36" SS
87	EXISTING 36" SS	87	EXISTING 36" SS
88	EXISTING 36" SS	88	EXISTING 36" SS
89	EXISTING 36" SS	89	EXISTING 36" SS
90	EXISTING 36" SS	90	EXISTING 36" SS
91	EXISTING 36" SS	91	EXISTING 36" SS
92	EXISTING 36" SS	92	EXISTING 36" SS
93	EXISTING 36" SS	93	EXISTING 36" SS
94	EXISTING 36" SS	94	EXISTING 36" SS
95	EXISTING 36" SS	95	EXISTING 36" SS
96	EXISTING 36" SS	96	EXISTING 36" SS
97	EXISTING 36" SS	97	EXISTING 36" SS
98	EXISTING 36" SS	98	EXISTING 36" SS
99	EXISTING 36" SS	99	EXISTING 36" SS
100	EXISTING 36" SS	100	EXISTING 36" SS

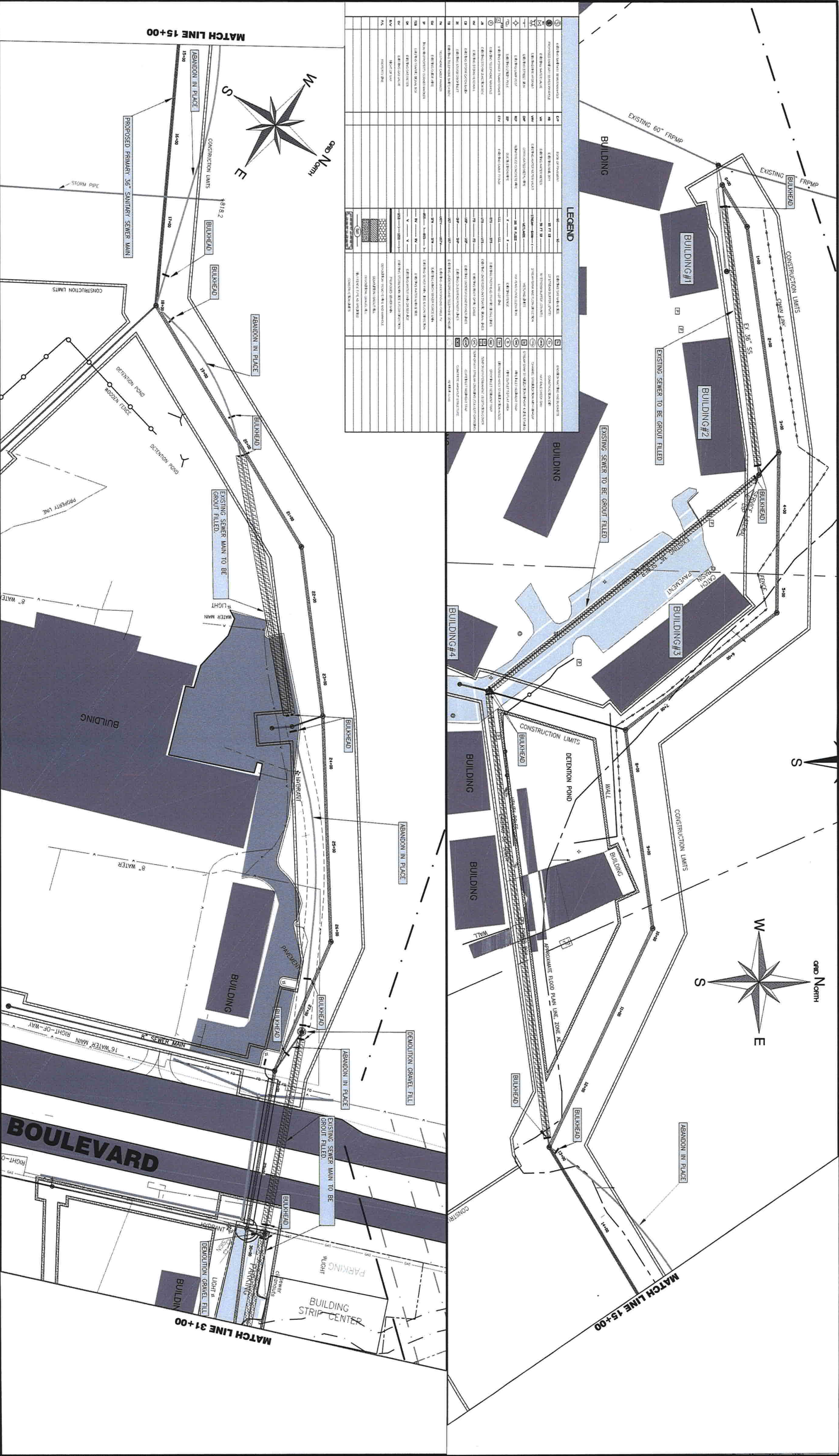

PLANS PREPARED BY:

CLAYTON COUNTY  
Water  
Authority  
1600 BATTLE CREEK ROAD  
MORROW, GEORGIA 30260

THESE DRAWINGS ARE THE PROPERTY OF CLAYTON COUNTY WATER AUTHORITY AND MAY NOT BE REPRODUCED, COPIED, OR OTHERWISE REUSED IN WHOLE OR IN PART WITHOUT THE EXPRESS WRITTEN CONSENT OF CLAYTON COUNTY WATER AUTHORITY. THE ACCEPTANCE OF THESE DRAWINGS SHALL BE CONSTRUED AS AN ACCEPTANCE OF THE FOREGOING AGREEMENT.

PROJECT NAME:

JESTERS CREEK EAST  
PHASE ONE  
OUTFALL REPLACEMENT  
LAND LOTS 207,208,209,210&211 DISTRICT  
13 CLAYTON COUNTY, GEORGIA

REVISIONS:

DATE	NO.	REQUESTED BY:	DESCRIPTION:

SHEET TITLE: DEMOLITION PLAN

DESIGN BY:	DATE:
CCWA	1-15-19
DRAWN BY:	JOB #:
JRM	81810
CHECKED BY:	DRAWING #:
	P-7
	SCALE:
	1"=50'
SHEET NUMBER	11 OF 21











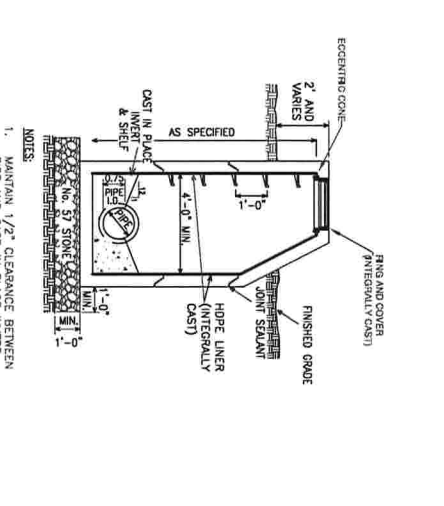
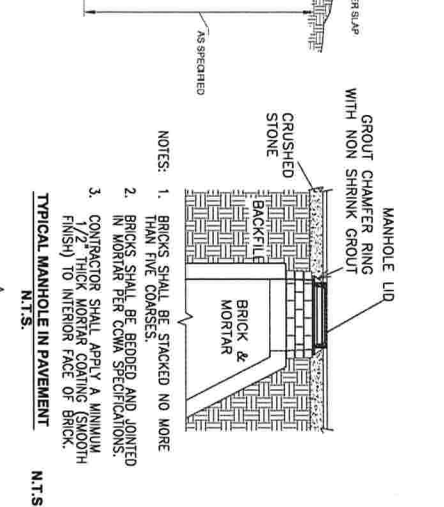
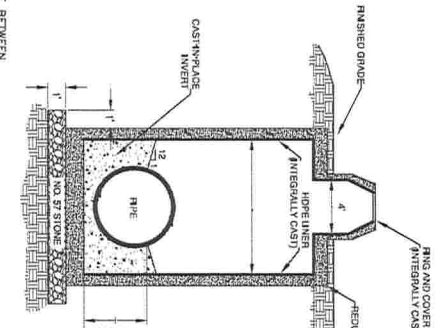
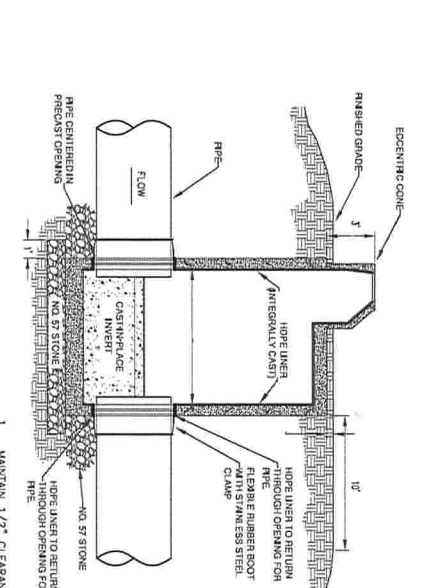
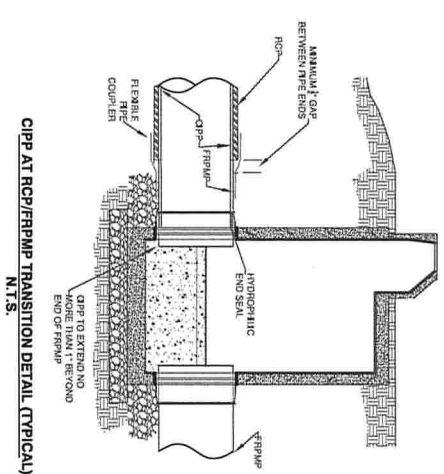

**GENERAL NOTES**

- CONSTRUCTION OF THE SANITARY SEWER, MAIN SHALL CONFORM TO THE CLAYTON COUNTY WATER AUTHORITY DESIGN SPECIFICATIONS FOR THE SEWER SYSTEM.
- ALL WORK SHALL BE PERFORMED IN ACCORDANCE WITH THE CLAYTON COUNTY WATER AUTHORITY DESIGN SPECIFICATIONS FOR THE SEWER SYSTEM.
- ALL WORK SHALL BE PERFORMED IN ACCORDANCE WITH THE CLAYTON COUNTY WATER AUTHORITY DESIGN SPECIFICATIONS FOR THE SEWER SYSTEM.
- ALL WORK SHALL BE PERFORMED IN ACCORDANCE WITH THE CLAYTON COUNTY WATER AUTHORITY DESIGN SPECIFICATIONS FOR THE SEWER SYSTEM.
- ALL WORK SHALL BE PERFORMED IN ACCORDANCE WITH THE CLAYTON COUNTY WATER AUTHORITY DESIGN SPECIFICATIONS FOR THE SEWER SYSTEM.
- ALL WORK SHALL BE PERFORMED IN ACCORDANCE WITH THE CLAYTON COUNTY WATER AUTHORITY DESIGN SPECIFICATIONS FOR THE SEWER SYSTEM.
- ALL WORK SHALL BE PERFORMED IN ACCORDANCE WITH THE CLAYTON COUNTY WATER AUTHORITY DESIGN SPECIFICATIONS FOR THE SEWER SYSTEM.
- ALL WORK SHALL BE PERFORMED IN ACCORDANCE WITH THE CLAYTON COUNTY WATER AUTHORITY DESIGN SPECIFICATIONS FOR THE SEWER SYSTEM.
- ALL WORK SHALL BE PERFORMED IN ACCORDANCE WITH THE CLAYTON COUNTY WATER AUTHORITY DESIGN SPECIFICATIONS FOR THE SEWER SYSTEM.
- ALL WORK SHALL BE PERFORMED IN ACCORDANCE WITH THE CLAYTON COUNTY WATER AUTHORITY DESIGN SPECIFICATIONS FOR THE SEWER SYSTEM.

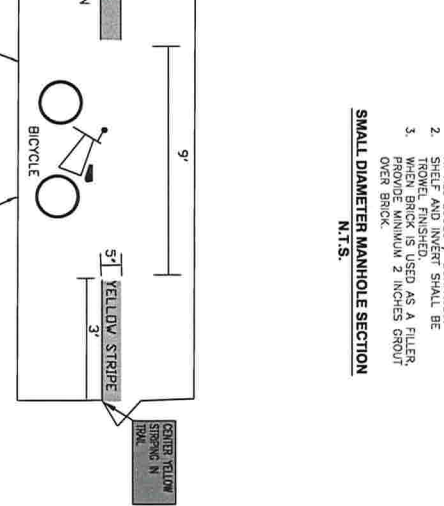
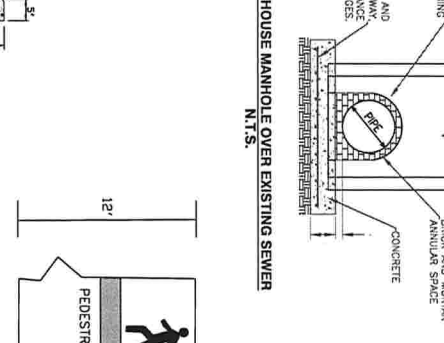
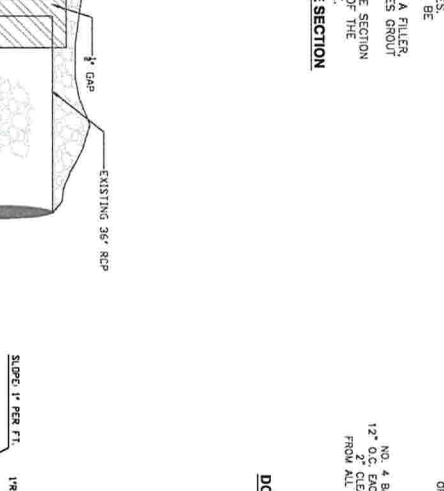
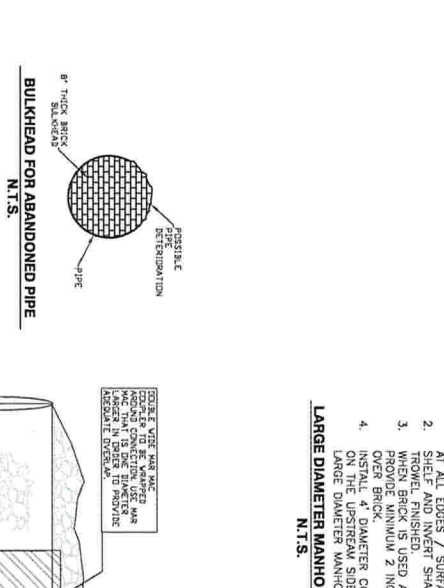
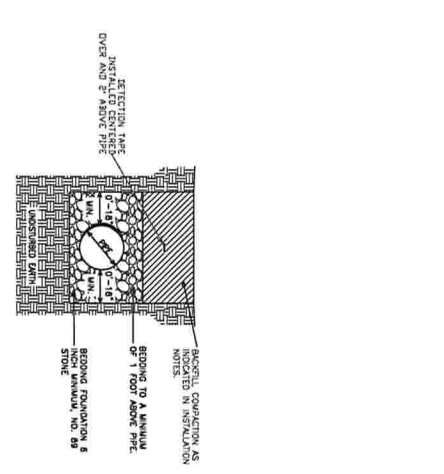

**CONCRETE AND PAVEMENT**

- ALL CONCRETE SHALL HAVE A MINIMUM 4000 PSI COMPRESSIVE STRENGTH AT 28 DAYS UNLESS NOTED OTHERWISE.
- ALL CONCRETE SHALL BE PLACED AND FINISHED IN ACCORDANCE WITH THE CLAYTON COUNTY WATER AUTHORITY DESIGN SPECIFICATIONS FOR THE SEWER SYSTEM.
- ALL CONCRETE SHALL BE PLACED AND FINISHED IN ACCORDANCE WITH THE CLAYTON COUNTY WATER AUTHORITY DESIGN SPECIFICATIONS FOR THE SEWER SYSTEM.
- ALL CONCRETE SHALL BE PLACED AND FINISHED IN ACCORDANCE WITH THE CLAYTON COUNTY WATER AUTHORITY DESIGN SPECIFICATIONS FOR THE SEWER SYSTEM.
- ALL CONCRETE SHALL BE PLACED AND FINISHED IN ACCORDANCE WITH THE CLAYTON COUNTY WATER AUTHORITY DESIGN SPECIFICATIONS FOR THE SEWER SYSTEM.
- ALL CONCRETE SHALL BE PLACED AND FINISHED IN ACCORDANCE WITH THE CLAYTON COUNTY WATER AUTHORITY DESIGN SPECIFICATIONS FOR THE SEWER SYSTEM.
- ALL CONCRETE SHALL BE PLACED AND FINISHED IN ACCORDANCE WITH THE CLAYTON COUNTY WATER AUTHORITY DESIGN SPECIFICATIONS FOR THE SEWER SYSTEM.
- ALL CONCRETE SHALL BE PLACED AND FINISHED IN ACCORDANCE WITH THE CLAYTON COUNTY WATER AUTHORITY DESIGN SPECIFICATIONS FOR THE SEWER SYSTEM.
- ALL CONCRETE SHALL BE PLACED AND FINISHED IN ACCORDANCE WITH THE CLAYTON COUNTY WATER AUTHORITY DESIGN SPECIFICATIONS FOR THE SEWER SYSTEM.
- ALL CONCRETE SHALL BE PLACED AND FINISHED IN ACCORDANCE WITH THE CLAYTON COUNTY WATER AUTHORITY DESIGN SPECIFICATIONS FOR THE SEWER SYSTEM.

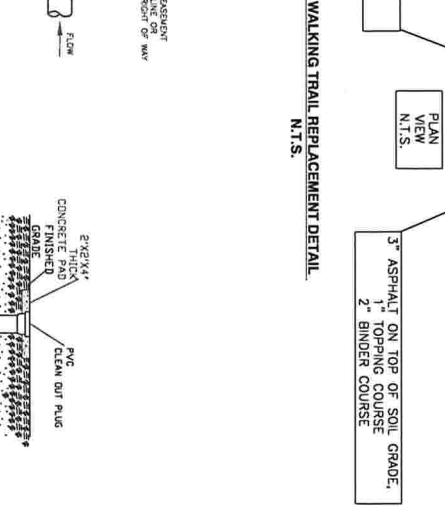
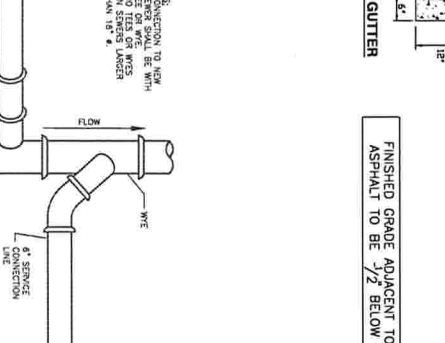
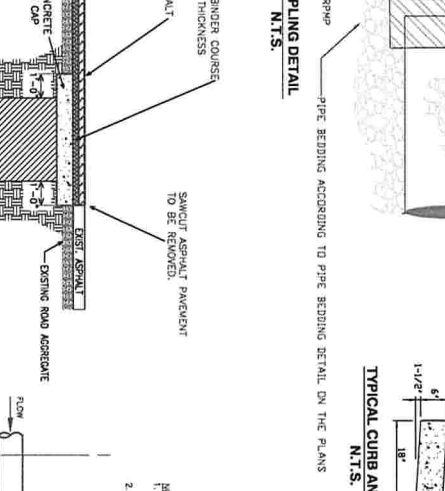
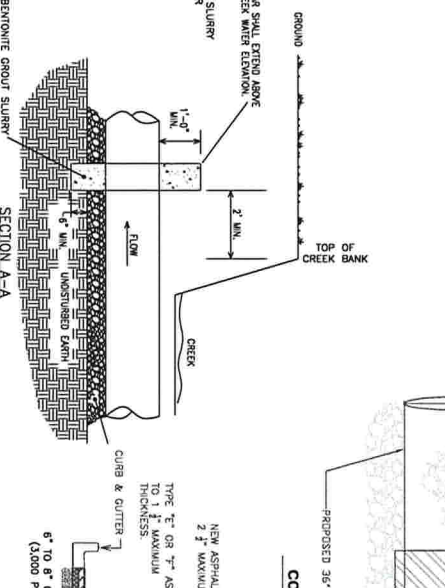
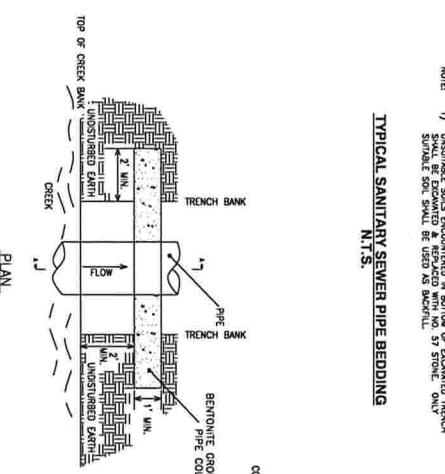

**PIPE TESTING**

- PIPE TESTING SHALL BE PERFORMED IN ACCORDANCE WITH THE CLAYTON COUNTY WATER AUTHORITY DESIGN SPECIFICATIONS FOR THE SEWER SYSTEM.
- PIPE TESTING SHALL BE PERFORMED IN ACCORDANCE WITH THE CLAYTON COUNTY WATER AUTHORITY DESIGN SPECIFICATIONS FOR THE SEWER SYSTEM.
- PIPE TESTING SHALL BE PERFORMED IN ACCORDANCE WITH THE CLAYTON COUNTY WATER AUTHORITY DESIGN SPECIFICATIONS FOR THE SEWER SYSTEM.
- PIPE TESTING SHALL BE PERFORMED IN ACCORDANCE WITH THE CLAYTON COUNTY WATER AUTHORITY DESIGN SPECIFICATIONS FOR THE SEWER SYSTEM.
- PIPE TESTING SHALL BE PERFORMED IN ACCORDANCE WITH THE CLAYTON COUNTY WATER AUTHORITY DESIGN SPECIFICATIONS FOR THE SEWER SYSTEM.
- PIPE TESTING SHALL BE PERFORMED IN ACCORDANCE WITH THE CLAYTON COUNTY WATER AUTHORITY DESIGN SPECIFICATIONS FOR THE SEWER SYSTEM.
- PIPE TESTING SHALL BE PERFORMED IN ACCORDANCE WITH THE CLAYTON COUNTY WATER AUTHORITY DESIGN SPECIFICATIONS FOR THE SEWER SYSTEM.
- PIPE TESTING SHALL BE PERFORMED IN ACCORDANCE WITH THE CLAYTON COUNTY WATER AUTHORITY DESIGN SPECIFICATIONS FOR THE SEWER SYSTEM.
- PIPE TESTING SHALL BE PERFORMED IN ACCORDANCE WITH THE CLAYTON COUNTY WATER AUTHORITY DESIGN SPECIFICATIONS FOR THE SEWER SYSTEM.
- PIPE TESTING SHALL BE PERFORMED IN ACCORDANCE WITH THE CLAYTON COUNTY WATER AUTHORITY DESIGN SPECIFICATIONS FOR THE SEWER SYSTEM.

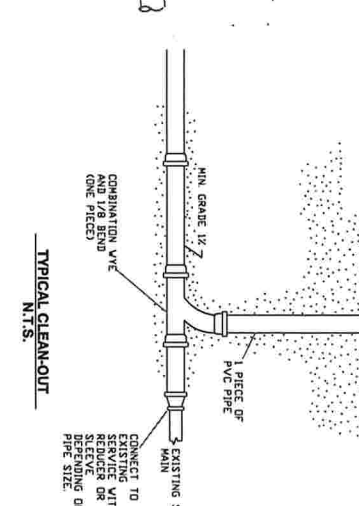
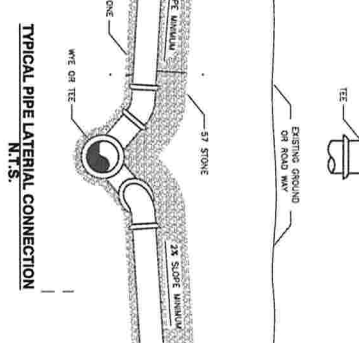
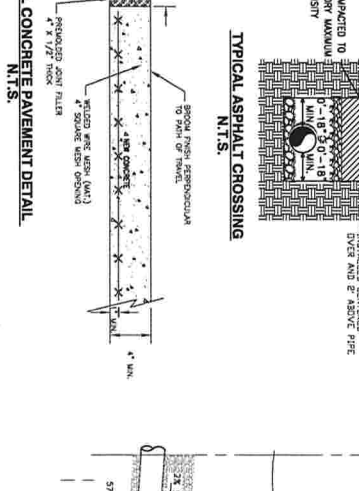
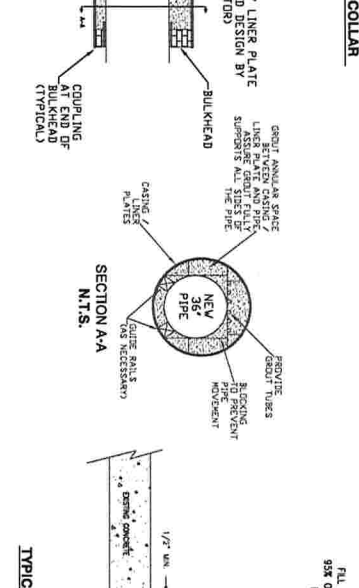
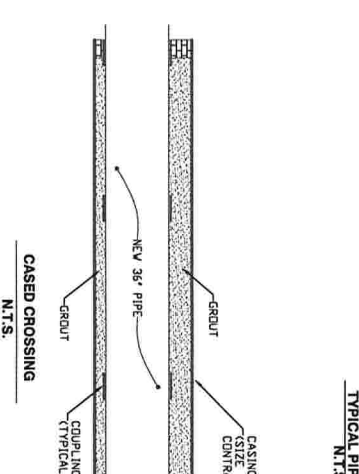

**MANHOLE TESTING**

- MANHOLE TESTING SHALL BE PERFORMED IN ACCORDANCE WITH THE CLAYTON COUNTY WATER AUTHORITY DESIGN SPECIFICATIONS FOR THE SEWER SYSTEM.
- MANHOLE TESTING SHALL BE PERFORMED IN ACCORDANCE WITH THE CLAYTON COUNTY WATER AUTHORITY DESIGN SPECIFICATIONS FOR THE SEWER SYSTEM.
- MANHOLE TESTING SHALL BE PERFORMED IN ACCORDANCE WITH THE CLAYTON COUNTY WATER AUTHORITY DESIGN SPECIFICATIONS FOR THE SEWER SYSTEM.
- MANHOLE TESTING SHALL BE PERFORMED IN ACCORDANCE WITH THE CLAYTON COUNTY WATER AUTHORITY DESIGN SPECIFICATIONS FOR THE SEWER SYSTEM.
- MANHOLE TESTING SHALL BE PERFORMED IN ACCORDANCE WITH THE CLAYTON COUNTY WATER AUTHORITY DESIGN SPECIFICATIONS FOR THE SEWER SYSTEM.
- MANHOLE TESTING SHALL BE PERFORMED IN ACCORDANCE WITH THE CLAYTON COUNTY WATER AUTHORITY DESIGN SPECIFICATIONS FOR THE SEWER SYSTEM.
- MANHOLE TESTING SHALL BE PERFORMED IN ACCORDANCE WITH THE CLAYTON COUNTY WATER AUTHORITY DESIGN SPECIFICATIONS FOR THE SEWER SYSTEM.
- MANHOLE TESTING SHALL BE PERFORMED IN ACCORDANCE WITH THE CLAYTON COUNTY WATER AUTHORITY DESIGN SPECIFICATIONS FOR THE SEWER SYSTEM.
- MANHOLE TESTING SHALL BE PERFORMED IN ACCORDANCE WITH THE CLAYTON COUNTY WATER AUTHORITY DESIGN SPECIFICATIONS FOR THE SEWER SYSTEM.
- MANHOLE TESTING SHALL BE PERFORMED IN ACCORDANCE WITH THE CLAYTON COUNTY WATER AUTHORITY DESIGN SPECIFICATIONS FOR THE SEWER SYSTEM.

**PLANS PREPARED BY: CCWA**

**PROJECT NAME: JESTERS CREEK EAST OUTFALL REPLACEMENT PHASE ONE**

**REVISIONS:**

DATE:	NO.:	REQUESTED BY:	DESCRIPTION:

**SHEET TITLE: CONSTRUCTION DETAILS**

DESIGN BY:	DATE:	DESIGN BY:	DATE:
CCWA	1-15-19	CCWA	1-15-19
DRAWN BY:	JJM	DRAWN BY:	JJM
CHECKED BY:		CHECKED BY:	

**JOB #:** 81810 **DRAWING #:** P-10 **SCALE:** N.T.S.

**SHEET NUMBER 14 OF 21**

**CLAYTON COUNTY WATER AUTHORITY**

**1600 BATTLE CREEK ROAD MORROW, GEORGIA 30260**

**LAND LOTS 207,208,209,210&211 DISTRICT 13 CLAYTON COUNTY, GEORGIA**

**SEAL:**

**Know what's below. Call before you dig.**

**811**



























