

NOTE:  
SEE FINISHED WATER MAIN PLAN &  
PROFILE FOR PIPING CONTINUATION AND  
OFFFALL WEIR STRUCTURE LOCATION.

**EQUIPMENT PLAN**  
SCALE: 3/8" = 1'-0"

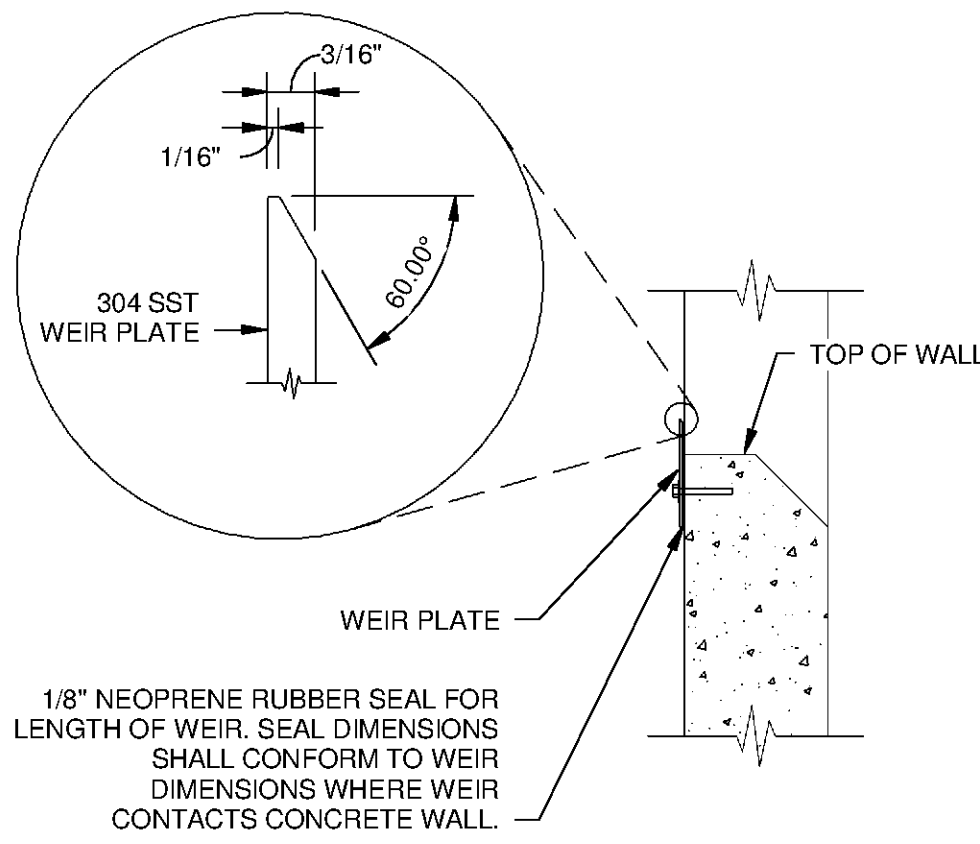

1/8" NEOPRENE RUBBER SEAL FOR  
LENGTH OF WEIR. SEAL DIMENSIONS  
SHALL CONFORM TO WEIR  
DIMENSIONS WHERE WEIR  
CONTACTS CONCRETE WALL.

**2 FIXED WEIR PLATE**  
SCALE: 3/4" = 1'-0"

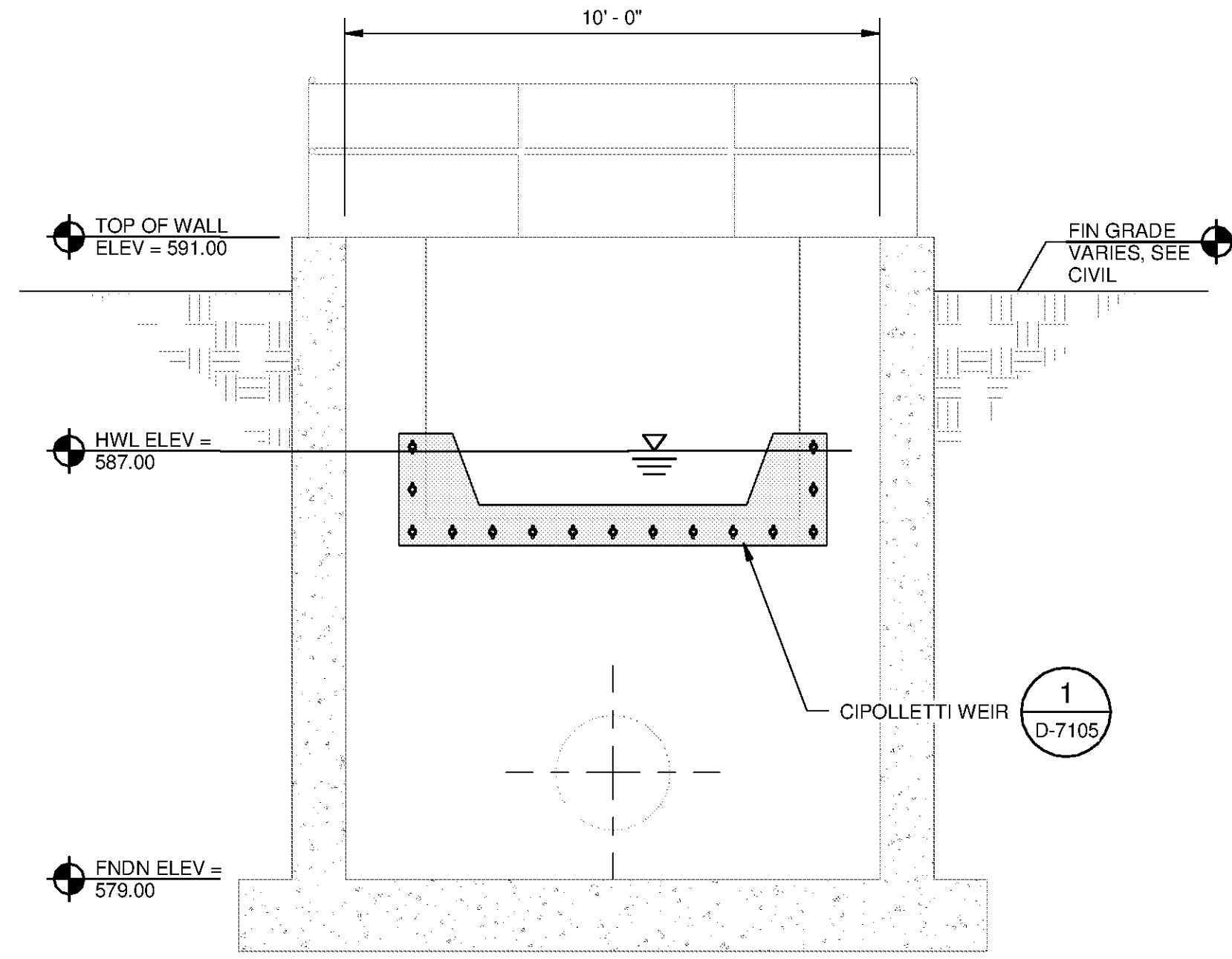

**A SECTION**  
D-7105 SCALE: 3/8" = 1'-0"

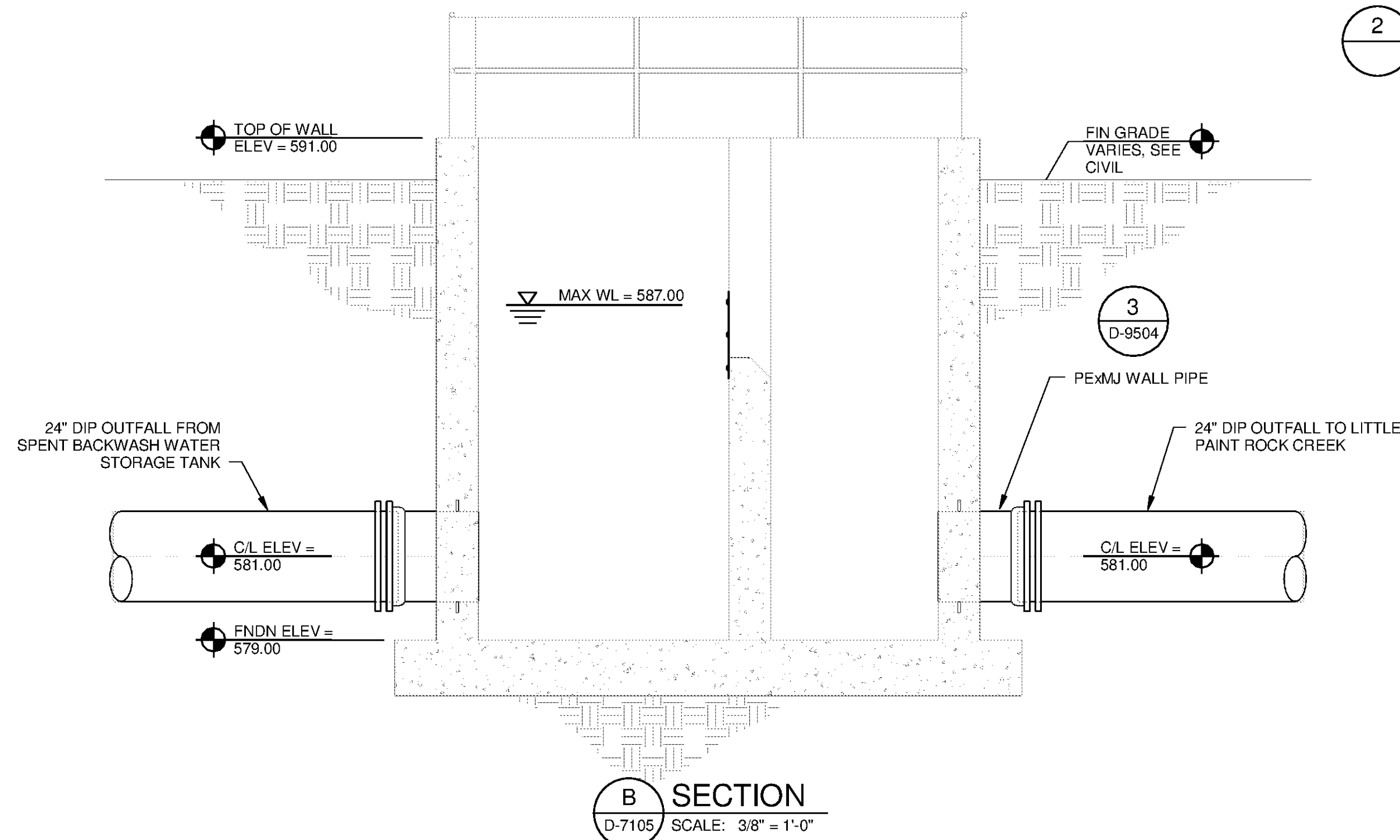

**B SECTION**  
D-7105 SCALE: 3/8" = 1'-0"

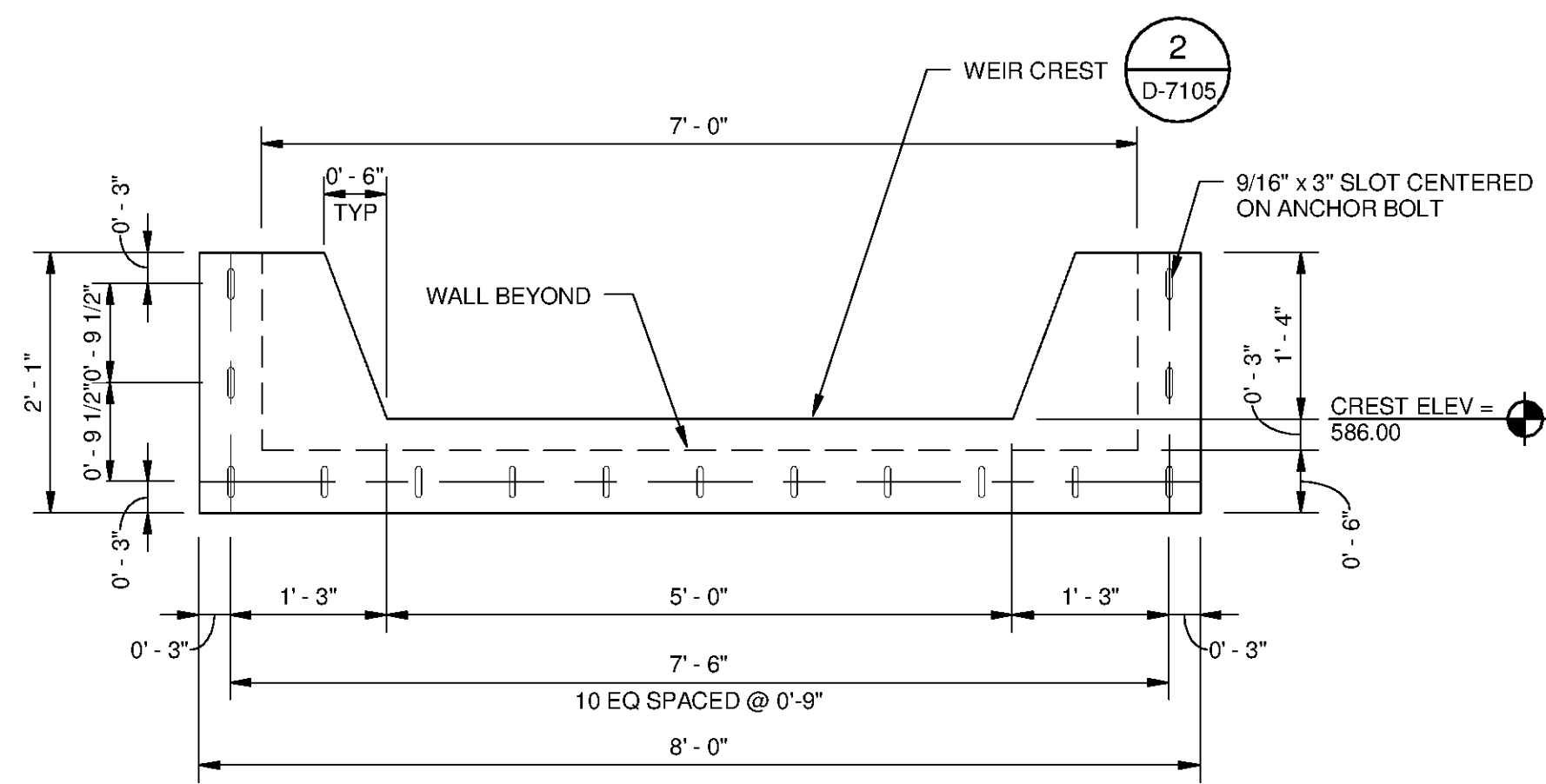

NOTES:

1. PROVIDE 1/8" NEOPRENE GASKET BETWEEN WEIR PLATE & WALL.
2. ANCHOR BOLTS FOR WEIR SHALL 1/2" TYPE 316 SST EXPANSION ANCHORS.

**1 CIPOLLETTI WEIR DETAIL**  
SCALE: 3/4" = 1'-0"



www.tetrattech.com  
101 QUALITY CIRCLE, SUITE 140  
HUNTSVILLE, ALABAMA 35896  
PHONE: (256) 424-4077 FAX: (256) 424-4087

BID SET

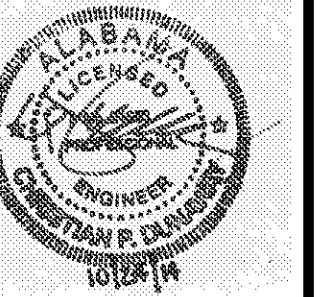

MARK	DATE	DESCRIPTION	BY

HUNTSVILLE UTILITIES  
SOUTHEAST WATER TREATMENT PLANT  
**WASHWATER OFFFALL  
WEIR STRUCTURE PLAN,  
SECTIONS & DETAILS**

Project No.: 200-11740-10003  
Designed By: JPT  
Drawn By: JTE  
Checked By: JEC

**D-7105**

Copyright: Tetra Tech  
Bar Measures 1 Inch

10/17/2014 4:17:16 PM C:\Users\lon.evans\Desktop\Active Projects\Revit\WTP-11740-D-WASHBA\_lon.evans.rvt