

10/1/2014 4:20:10 PM C:\Users\brent.fox\Documents\WTP-11740-S-GACBAC_brent.fox.rvt

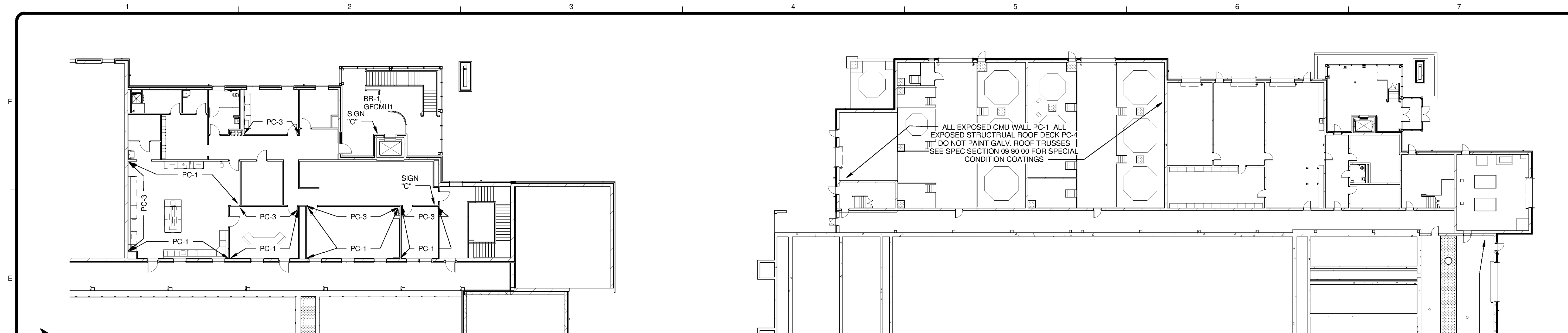

OPS 2ND FLOOR FINISH PLAN

SCALE: 1/16" = 1'-0"

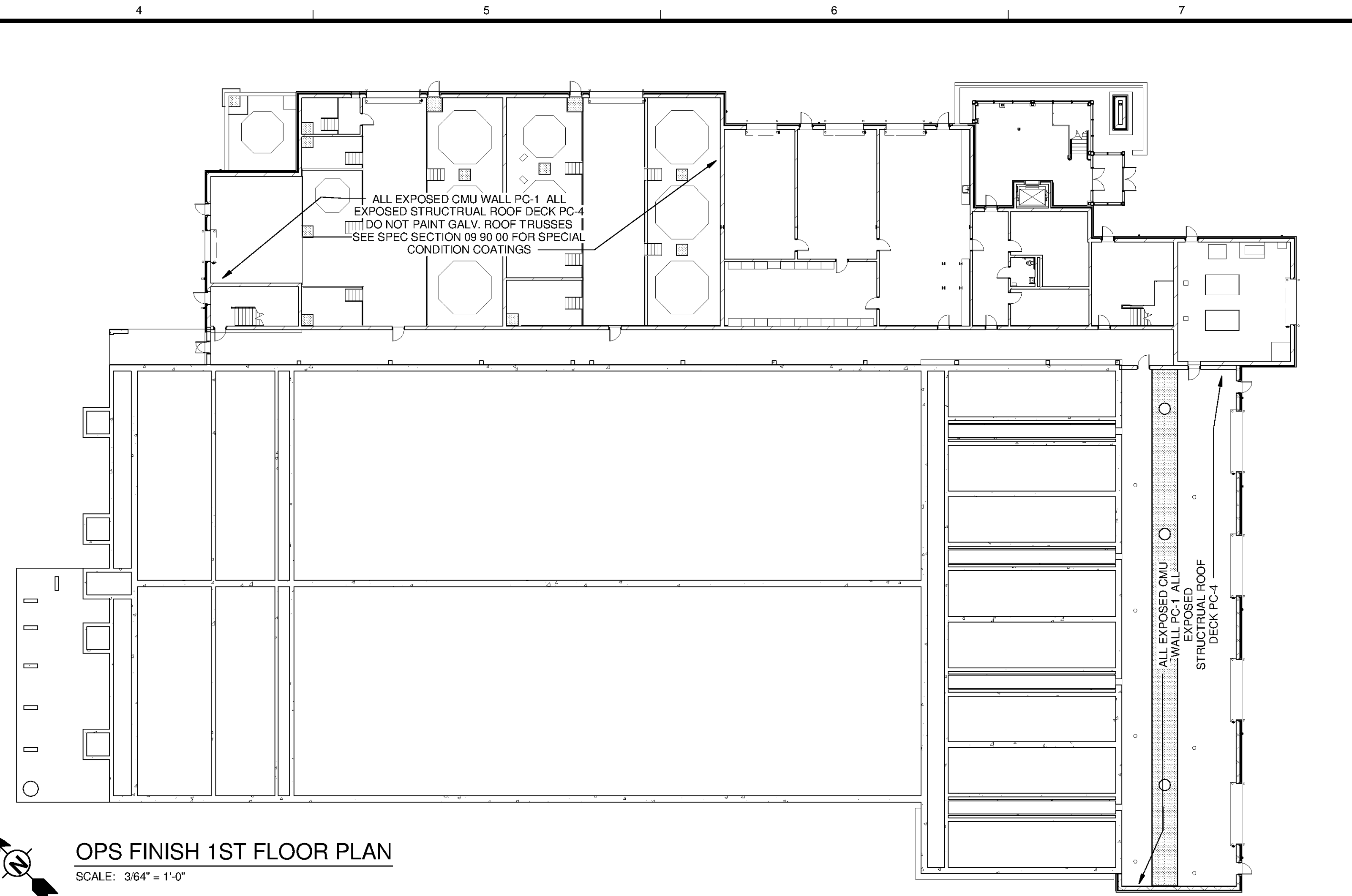

OPS FINISH 1ST FLOOR PLAN

SCALE: 3/64" = 1'-0"

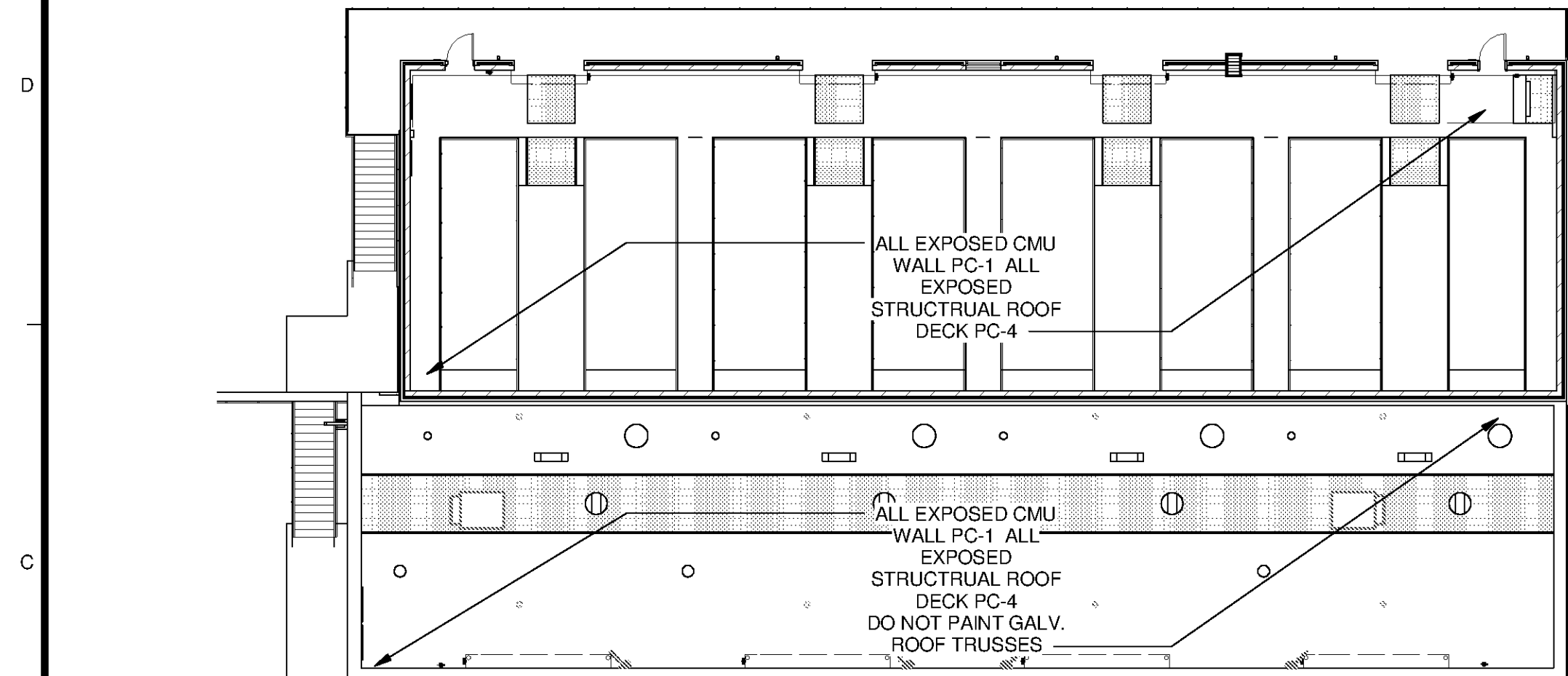

FINISH PLAN - GAC

SCALE: 1/16" = 1'-0"

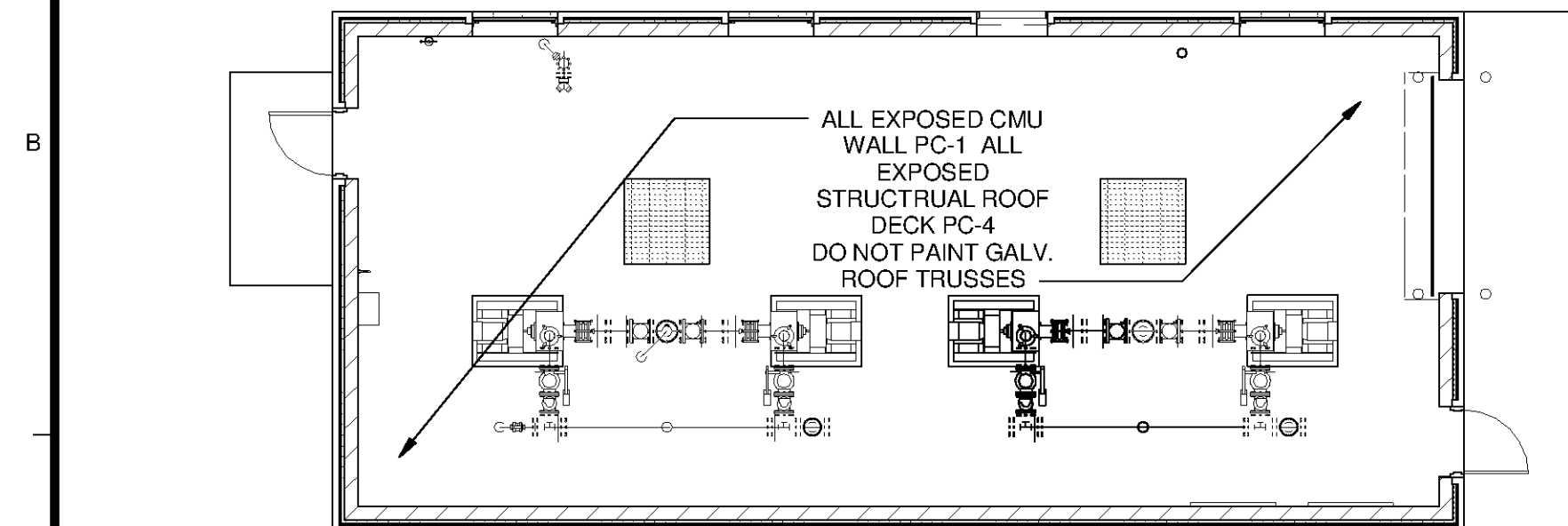

FINISH PLAN - THICKENED SLUDGE PS

SCALE: 1/8" = 1'-0"

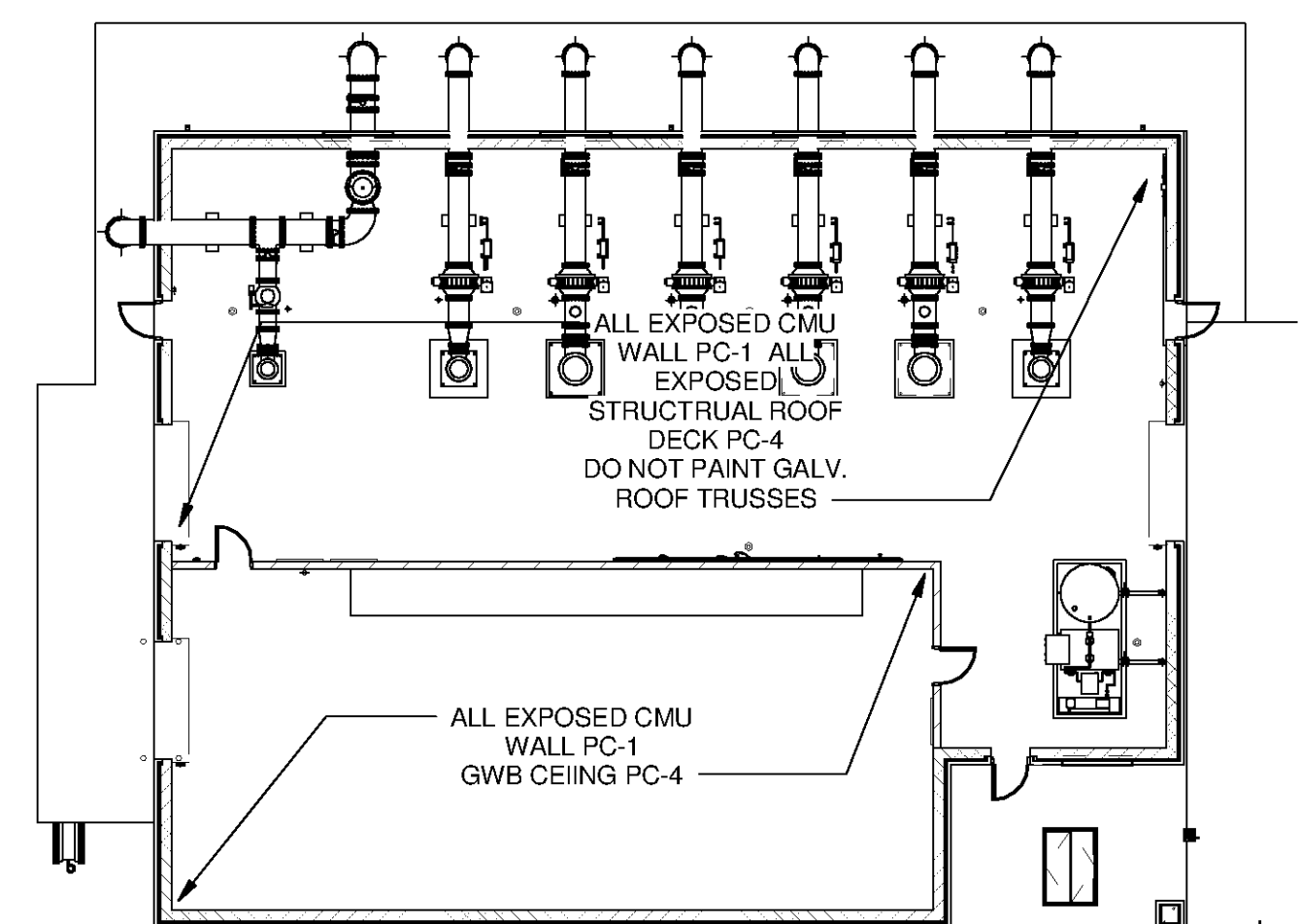

FINISHED WATER PS

SCALE: 1/16" = 1'-0"

PAINING NOTE:

1. GWB AND EXPOSED INTERIOR CMU (DO NOT PAINT GFCMU) SHALL BE PAINT COLOR PC-1 UNO (TYPICAL ALL BUILDINGS)
2. ALL INTERIOR HM DOOR FRAMES SHALL BE PAINT COLOR PC-2 UNO.
3. ALL HM DOORS SHALL BE PAINT COLOR PC-3 UNO.
4. ALL EXPOSED STRUCTURAL CEILINGS AND GWB CEILINGS SHALL BE PC-4 UNO.
5. PAINT INTERIORS OF ALL STORAGE ROOMS, CLOSETS, UTILITY ROOMS AND MECHANICAL ROOMS UNO.
6. REFER TO ROOM FINISH SCHEDULE FOR EACH BUILDING
7. REFER TO SPECIFICATION 09 90 00 FOR PAINTING AND COATING INSTRUCTIONS.

TETRA TECH



www.tetra.tech.com
101 QUALITY CIRCLE, SUITE 140
HUNTSVILLE, ALABAMA 35806
PHONE: (256) 424-4077 FAX: (256) 424-4087

BID SET

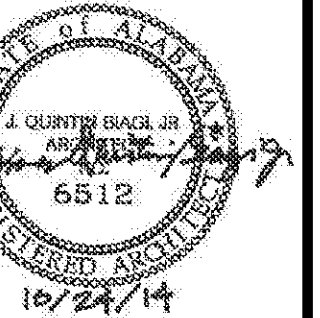

MARK	DATE	DESCRIPTION	BY

HUNTSVILLE UTILITIES
SOUTHEAST WATER TREATMENT PLANT
COMPOSITE FINISH PLANS

Project No.: 200-11740-10003
Designed By: Q.BIAGI
Drawn By: Q.BIAGI
Checked By: D.GALANTE

A-9603

Bar Measures 1 Inch

Copyright Tetra Tech