

LIFE-SAFETY PLAN LEGEND

- LIMIT TRANSFER OF SMOKE
- 120' EGRESS TRAVEL DISTANCE
- TRAVEL PATH & DIRECTION
- 48" EXIT DOOR WIDTH
- FE FIRE EXTINGUISHER - WALL MOUNTED
- EMERGENCY EXIT SIGN (ILLUMINATED) - DIRECTION ARROWS WHERE REQUIRED
- EMERGENCY LIGHTING WALL PACK
- SD SMOKE DETECTOR
- FE FIRE ALARM (AUDIBLE & VISUAL SIGNAL)

CODES REFERENCE GUIDE

Area	Primary	Supplement
Occupancy Classification	LSC	IBC
Building Construction Types including allowable height, allowable building areas, and the requirements for sprinkler protection related to minimum building construction types.	IBC	LSC
Means of Egress	LSC	NONE
Standpipes	IBC	IFC
Interior Finish	LSC	NONE
HVAC Systems	IMC	NONE
Vertical Openings	LSC	NONE
Sprinkler Systems minimum construction standard	LSC	NONE
Fire Alarm Systems	LSC	NONE
Smoke Alarms and Smoke Detection Systems	State Statute and LSC	NONE
Portable Fire Extinguishers	IFC	NONE
Cooking Equipment	LSC and NFPA 96	NONE
Fuel Fired Appliances	IFGC	NFPA 54
Liquid Petroleum Gas	NFPA 58	NFPA 54
Compressed Natural Gas	NFPA 52	NONE

BUILDING CODE INFORMATION - HEMPHILL ELECTRICAL BUILDING NEW CONSTRUCTION

CURRENT APPLICABLE CODES
 The following will be the State of Georgia's minimum Standard Construction Codes Effective January 1, 2015:

- International Building Code, 2012 Edition, with Georgia Amendments (2014)(2015)
- International Fire Code, 2012 Edition, with Georgia Amendments (2014)
- International Plumbing Code, 2012 Edition, with Georgia Amendments (2014)(2015)
- International Mechanical Code, 2012 Edition, with Georgia Amendments (2015)
- International Fuel Gas Code, 2012 Edition, with Georgia Amendments (2014)(2015)
- National Electrical Code, 2017 Edition, with no Georgia Amendments
- International Energy Code, 2009 Edition, with Georgia Supplements and Amendments (2011)(2012)
- 2012 NFPA 101 - Life Safety Code with State Amendments (2013)

ZONING DISTRICT
 I-2 INDUSTRIAL

OCCUPANCY CLASSIFICATION (NFPA 101)
 SPECIAL-PURPOSE INDUSTRIAL (LSC 40.1.1.2)

CALCULATED OCCUPANT LOAD (LSC 40.1.7 AND 7.3.1.2)
 SPECIAL PURPOSE INDUSTRIAL N/A

TYPE OF CONSTRUCTION (IBC TABLE 503)
 LOW HAZARD FACTORY INDUSTRIAL F-2 (IBC)
 TYPE IIB, NON-COMBUSTIBLE, NON-FIRE RATED, NON-SPRINKLERED

BUILDING AREA & HEIGHT
 ALLOWABLE AREA MAX.: 23,000 SF
 ACTUAL AREA: 2,500 SF

ALLOWABLE HEIGHT MAX.: 55 FT
ACTUAL HEIGHT MAX.: 24 FT 4 IN

ALLOWABLE STORIES MAX.: 3 STORIES
ACTUAL STORIES: 1 STORY

FIRE RESISTANCE RATING REQUIREMENTS FOR BUILDING ELEMENTS (IBC TABLE 601)

STRUCTURE	0 HR	0 HR
NON BEARING WALLS	0 HR	0 HR
BEARING WALLS	0 HR	0 HR
ROOF	0 HR	0 HR
FLOOR	0 HR	0 HR

FIRE SEPARATION DISTANCE (IBC TABLE 602)

NORTH	0 HR
SOUTH	0 HR
EAST	0 HR
WEST	0 HR

FIRE PROTECTION (NFPA 101)
 EXTINGUISHING REQUIREMENTS (LSC 40.3.5): NONE REQUIRED; 2 PROVIDED

MAXIMUM AREA OF EXTERIOR WALL OPENINGS (IBC TABLE 705.8)
 N/A

MEANS OF EGRESS (NFPA 101)

DEAD END CORRIDOR (LSC 40.2.5):	50 FT
MAXIMUM TRAVEL DISTANCE (LSC 40.2.6 AND 7.6):	300 FT
COMMON PATH OF TRAVEL (LSC 40.2.5):	50 FT
EGRESS CAPACITY - MINIMUM EXIT WIDTH (LSC 7.3.3.1):	0.2 IN. PER PERSON; 0.2 IN
ACTUAL EXIT WIDTH:	48 IN
MINIMUM NUMBER OF EXITS (LSC 40.2.4.1.1):	NOT LESS THAN 2 EXITS
ACTUAL NUMBER OF EXITS:	2 EXITS
MINIMUM CORRIDOR WIDTH (LSC 40.3.6):	N/A

OCCUPANT LOAD LESS THAN 100 PPL - FIRE ALARM SYSTEM NOT REQUIRED PER LSC 40.3.4.1

INTERIOR FINISH REQUIREMENTS (NFPA 101)
 WALL: CLASS A
 CEILING: CLASS A
 FLOOR: CLASS II IN EXIT ENCLOSURES AND EXIT ACCESS CORRIDORS; NOT REQUIRED IN OTHER AREAS

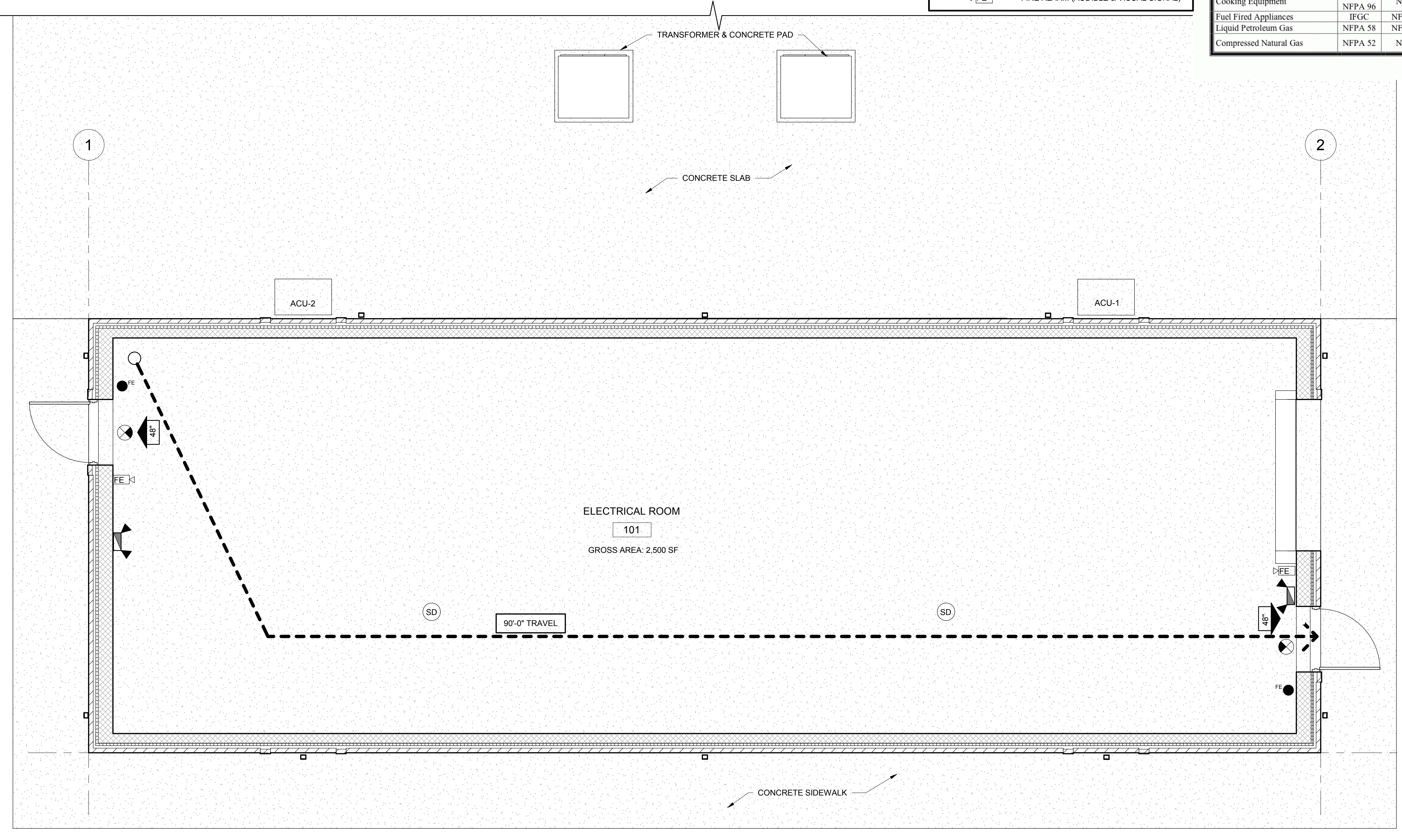

1 LIFE SAFETY FLOOR PLAN
 1/4" = 1'-0"



No.	Description	Date

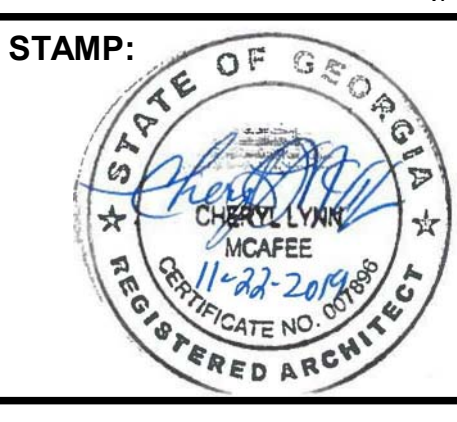

ADDRESS:
 BGR2-JV
 6 CONCOURSE PARKWAY
 SUITE 1600
 ATLANTA, GA 30328
 (770) 569-7038 x101
 FAX: (770) 993-5082

PROJECT NO:	TASK 1
DESIGNED BY:	CM
DRAWN BY:	AW
CHECKED BY:	ZM
DATE:	11/22/19
SCALE:	As indicated

CITY OF ATLANTA DEPT. OF WATERSHED MANAGEMENT
WATER SUPPLY PROGRAM
RIVER INTAKE PUMP STATION
LIFE SAFETY FLOOR PLAN

DRAWING NO.
RI-PS
LS-111
SHEET OF

ISSUED FOR BIDDING

A2-121
1

3
A3-101

2
A3-101

3
A5-211

2
A5-211

1
A5-211

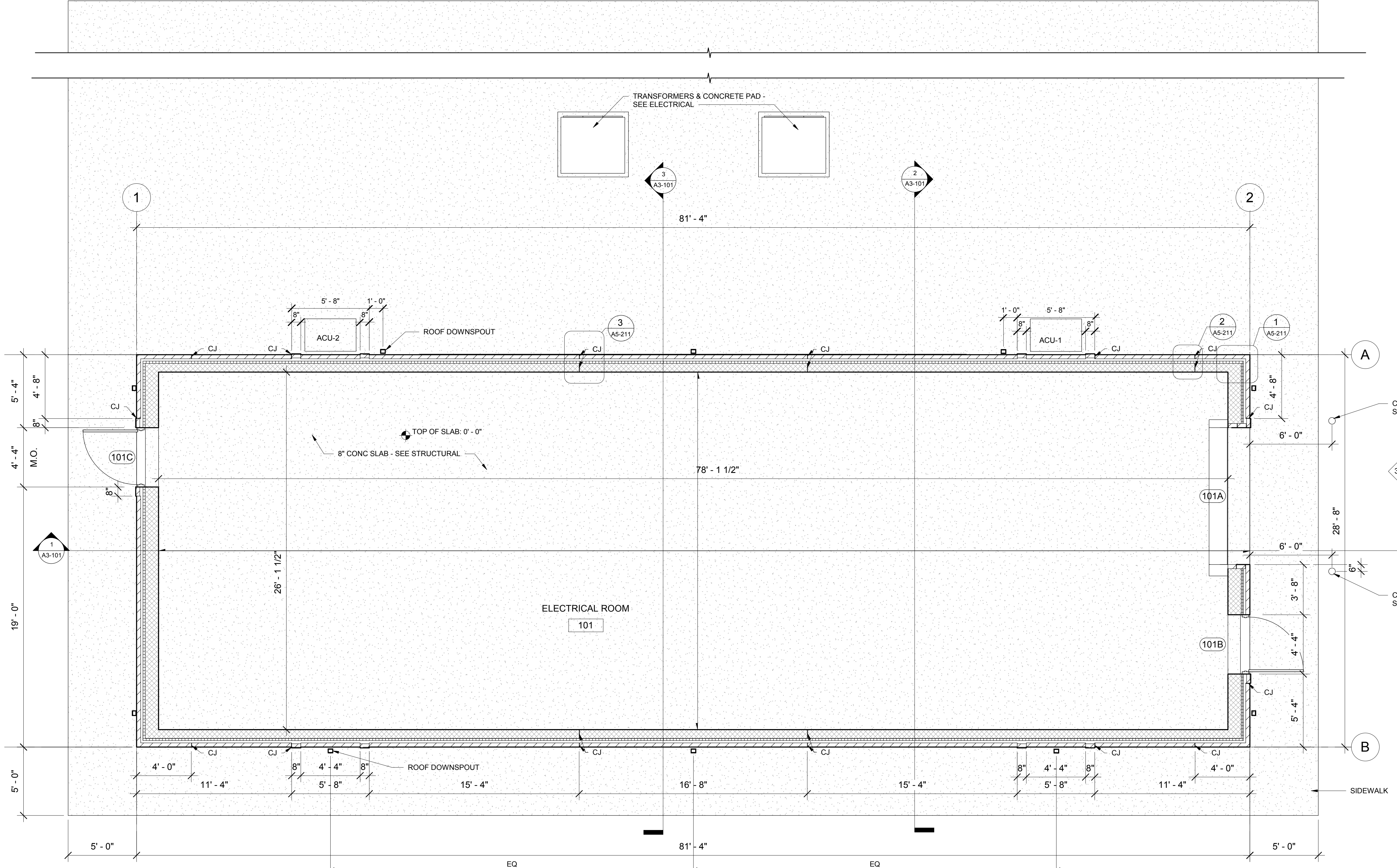

A2-121 4

PROJECT NORTH

1 ARCHITECTURAL FLOOR PLAN
1/4" = 1'-0"

2
A2-121



No.	Description	Date

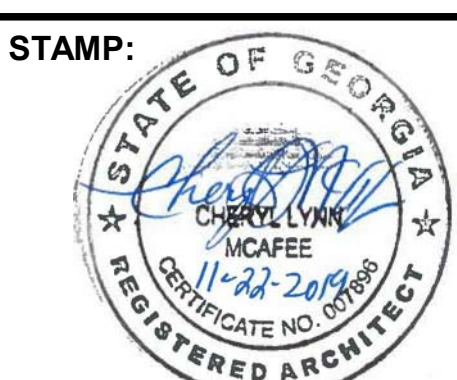

ADDRESS:
BGR2-JV
6 CONCOURSE PARKWAY
SUITE 1600
ATLANTA, GA 30328
(770) 569-7038 x101
FAX: (770) 993-5082

PROJECT NO:	TASK 1
DESIGNED BY:	CM
DRAWN BY:	AW
CHECKED BY:	ZM
DATE:	11/22/2019
SCALE:	1/4" = 1'-0"

CITY OF ATLANTA DEPT. OF WATERSHED MANAGEMENT
WATER SUPPLY PROGRAM
RIVER INTAKE PUMP STATION
ARCHITECTURAL FLOOR PLAN -
ELECTRICAL BUILDING

DRAWING NO.
RI-PS
A1-111
SHEET OF

ISSUED FOR BIDDING

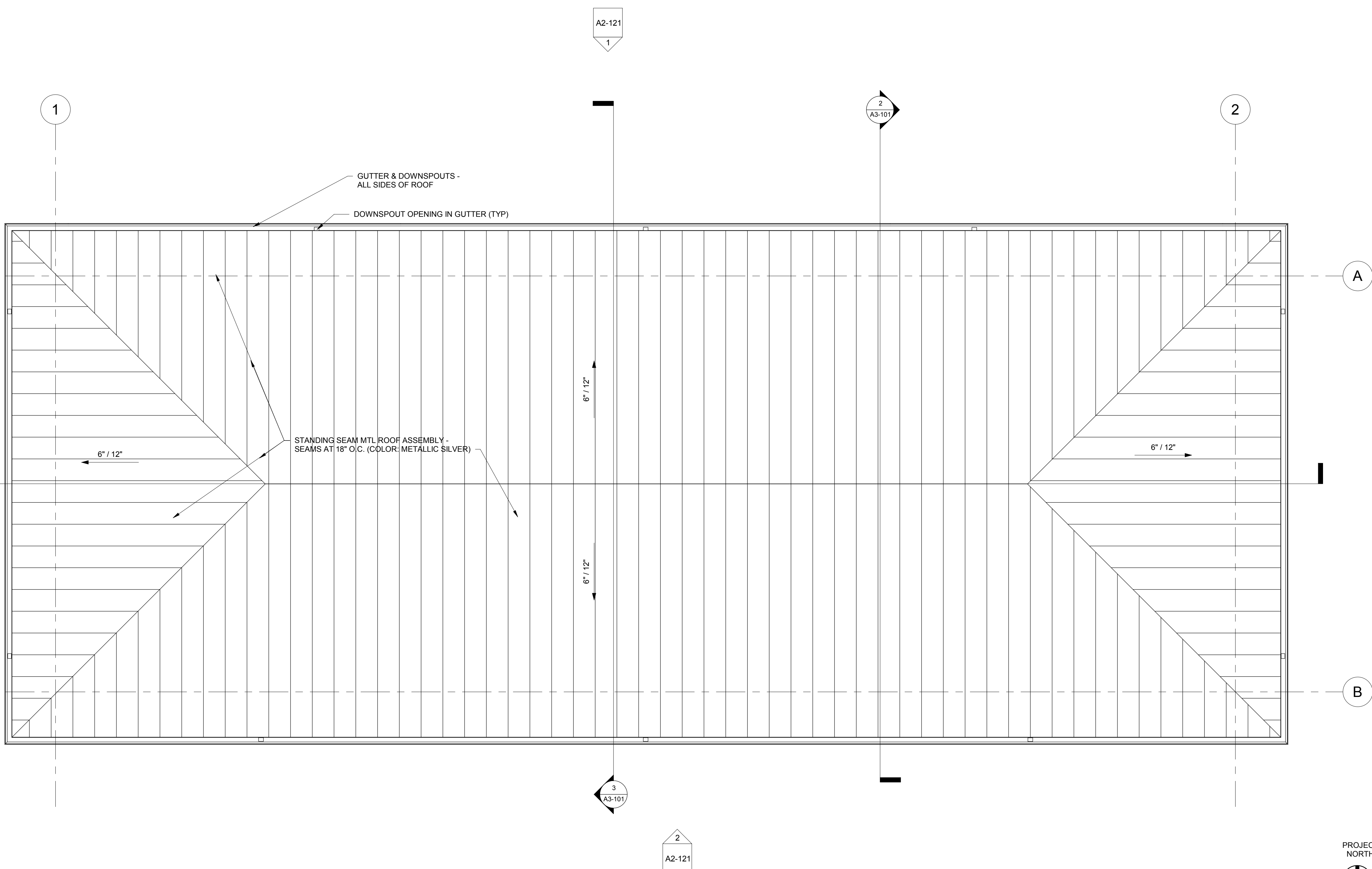

1 ROOF PLAN
1/4" = 1'-0"



No.	Description	Date

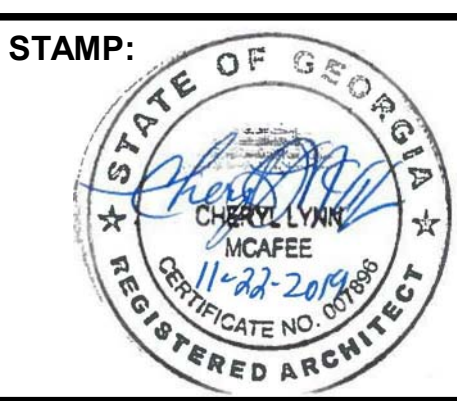

ADDRESS:
BGR2-JV
6 CONCOURSE PARKWAY
SUITE 1600
ATLANTA, GA 30328
(770) 569-7038 x101
FAX: (770) 993-5082

PROJECT NO:	TASK 1
DESIGNED BY:	CM
DRAWN BY:	AW
CHECKED BY:	ZM
DATE:	11/22/2019
SCALE:	1/4" = 1'-0"

CITY OF ATLANTA DEPT. OF WATERSHED MANAGEMENT
WATER SUPPLY PROGRAM
RIVER INTAKE PUMP STATION
ROOF PLAN - ELECTRICAL BUILDING

DRAWING NO.
RI-PS
A1-112
SHEET OF

ISSUED FOR BIDDING

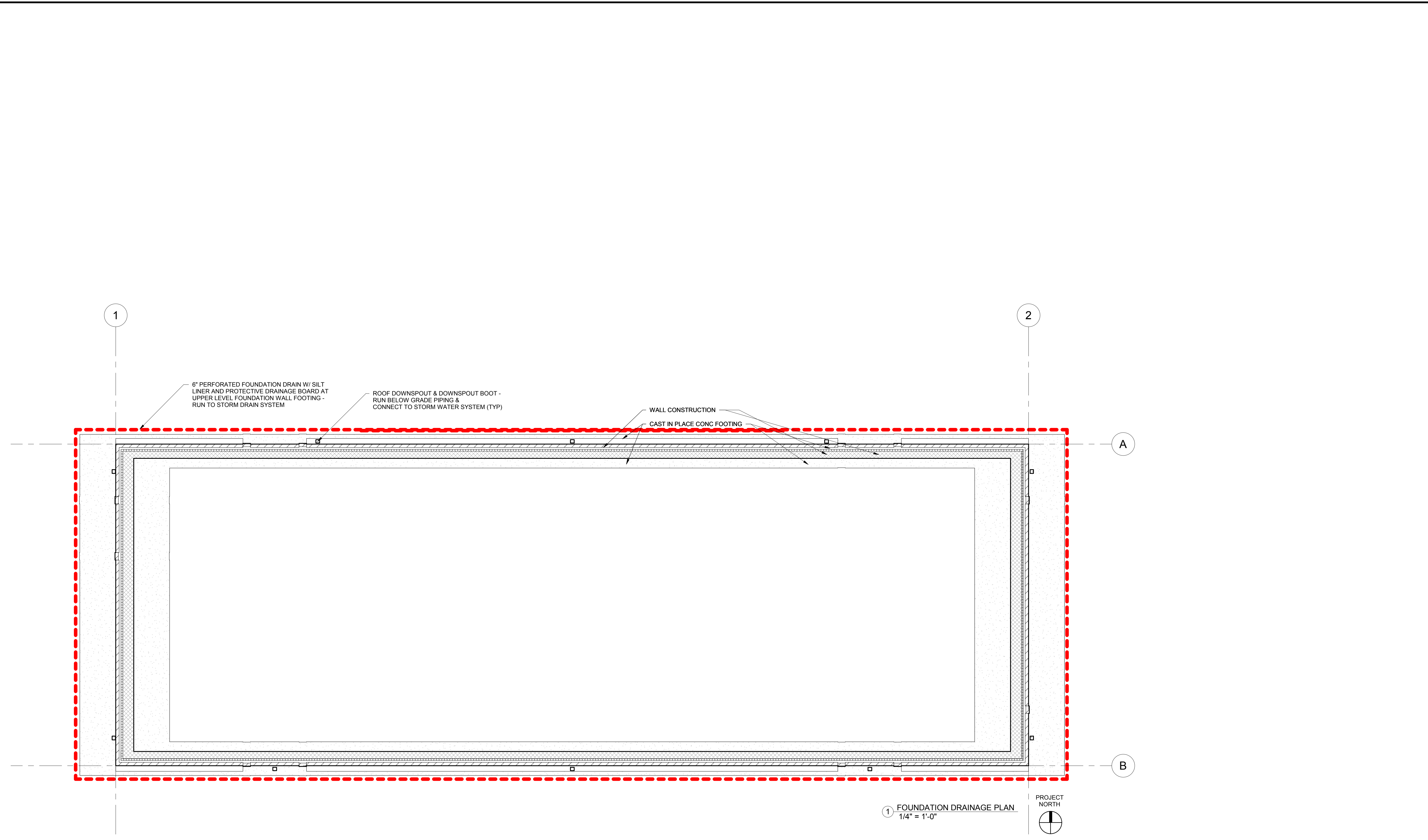

① FOUNDATION DRAINAGE PLAN
1/4" = 1'-0"

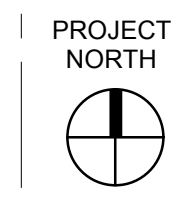

No.	Description	Date

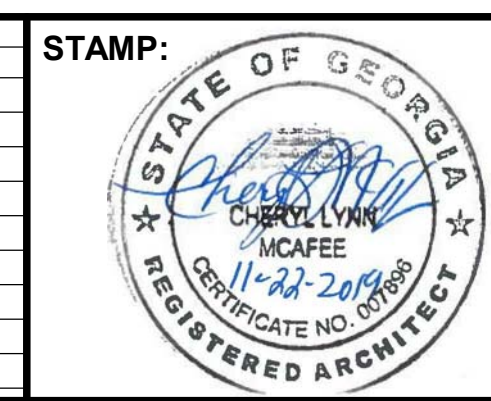

ADDRESS:
BGR2-JV
6 CONCOURSE PARKWAY
SUITE 1600
ATLANTA, GA 30328
(770) 569-7038 x101
FAX: (770) 993-5082

PROJECT NO:	TASK 1
DESIGNED BY:	CM
DRAWN BY:	AW
CHECKED BY:	ZM
DATE:	11/22/2019
SCALE:	1/4" = 1'-0"

CITY OF ATLANTA DEPT. OF WATERSHED MANAGEMENT
WATER SUPPLY PROGRAM
RIVER INTAKE PUMP STATION
FOUNDATION DRAINAGE PLAN

DRAWING NO.
RI-PS
A1-113
SHEET OF

REFLECTED CEILING LEGEND	
	7'X50" LED LIGHT FIXTURE - SECURED TO STRUCTURE
	7'X50" LED LIGHT FIXTURE WITH EMERGENCY POWER BATTERY PACK - SECURED TO STRUCTURE
	EXIT SIGN (ILLUMINATED) WITH EMERGENCY POWER BATTERY PACK - DIRECTION ARROWS WHERE REQUIRED
	EMERGENCY LIGHTING WITH EMERGENCY POWER BATTERY PACK - WALL MTD
	SMOKE DETECTOR
	FIRE ALARM (AUDIBLE & VISUAL SIGNAL)

NOTE: LIGHT FIXTURES TO BE MOUNTED BELOW TRUSS STRUCTURE. PROVIDE: MATERIAL AS NEEDED FOR INSTALLATION

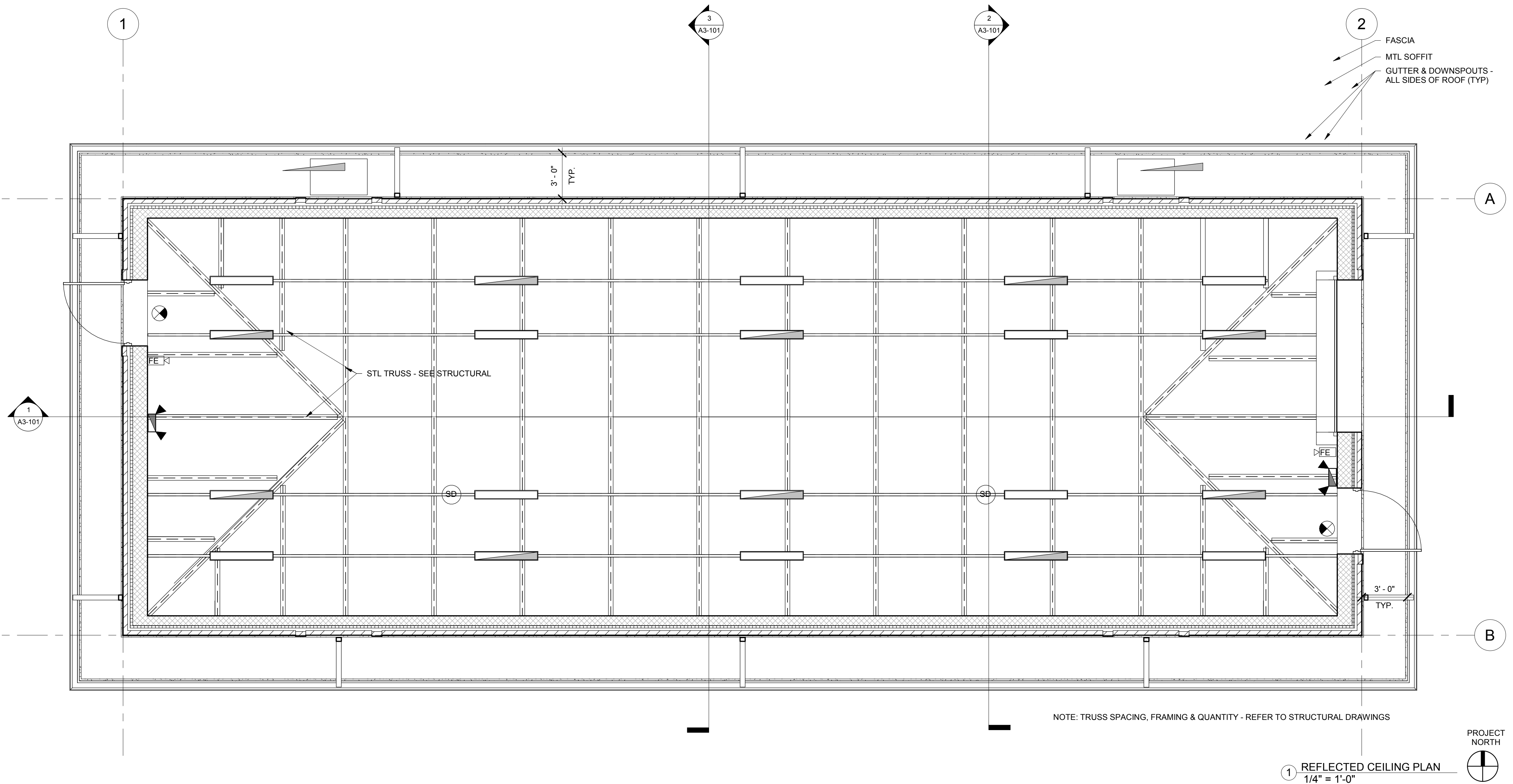

NOTE: TRUSS SPACING, FRAMING & QUANTITY - REFER TO STRUCTURAL DRAWINGS

1 REFLECTED CEILING PLAN
1/4" = 1'-0"



No.	Description	Date

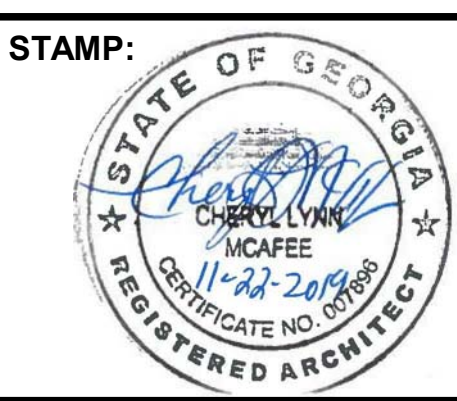

ADDRESS:
BGR2-JV
6 CONCOURSE PARKWAY
SUITE 1600
ATLANTA, GA 30328
(770) 569-7038 x101
FAX: (770) 993-5082

PROJECT NO:	TASK 1
DESIGNED BY:	CM
DRAWN BY:	AW
CHECKED BY:	ZM
DATE:	11/22/2019
SCALE:	1/4" = 1'-0"

CITY OF ATLANTA DEPT. OF WATERSHED MANAGEMENT
WATER SUPPLY PROGRAM
RIVER INTAKE PUMP STATION
REFLECTED CEILING PLAN -
ELECTRICAL BUILDING

DRAWING NO.
RI-PS
A1-211
SHEET OF

ISSUED FOR BIDDING

BRICK LEGEND		
MATERIAL	DESCRIPTION	COLOR/ STYLE
B-1	"GLEN -GERY BRICK" - AUTUMN SHADE; MODULAR (LOT# 11629-DA)	BRICK RUNNING BOND PATTERN
B-2	"GLEN -GERY BRICK" - TUSCAN SERIES; DOLOMITE GREY (W181) 4"x4"x16"	BRICK RUNNING BOND PATTERN
B-3	"BELDEN BRICK CO." - MODULAR CLARET VELOUR A 09-27	BRICK ACCENT BANDS, STACK & SOLDIER - SEE EXTERIOR ELEVATIONS
B-4	"BELDEN BRICK CO." - CARBON BLACK MODULAR	BRICK FLEMISH PATTERN

NOTE:
 SUBMIT PROPOSED MORTAR & BRICK SAMPLES FOR REVIEW & APPROVAL.
 MORTAR FOR BRICKS B-1, B-2 & B-3 TO BE SAHARA.
 MORTAR FOR BRICK B-4 TO BE MAGNOLIA, DARK

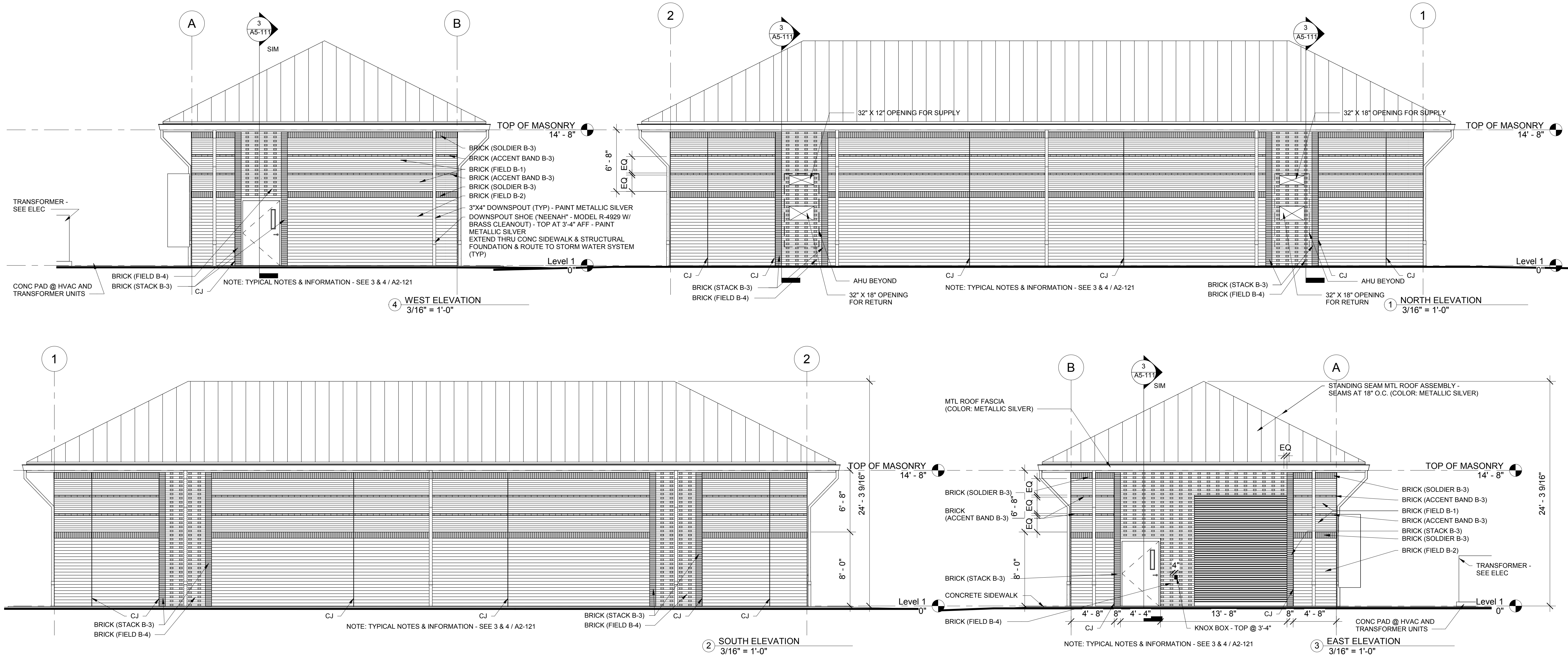

No.	Description	Date

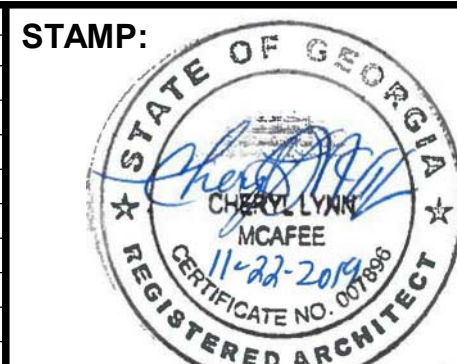

ADDRESS:
 BGR2-JV
 6 CONCOURSE PARKWAY
 SUITE 1600
 ATLANTA, GA 30328
 (770) 569-7038 x101
 FAX: (770) 993-5082

PROJECT NO:	TASK 1
DESIGNED BY:	CM
DRAWN BY:	AW
CHECKED BY:	ZM
DATE:	11/22/2019
SCALE:	As indicated

CITY OF ATLANTA DEPT. OF WATERSHED MANAGEMENT
WATER SUPPLY PROGRAM
RIVER INTAKE PUMP STATION
 BUILDING ELEVATIONS - ELECTRICAL
 BUILDING

DRAWING NO.
RI-PS
A2-121
 SHEET OF

ISSUED FOR BIDDING

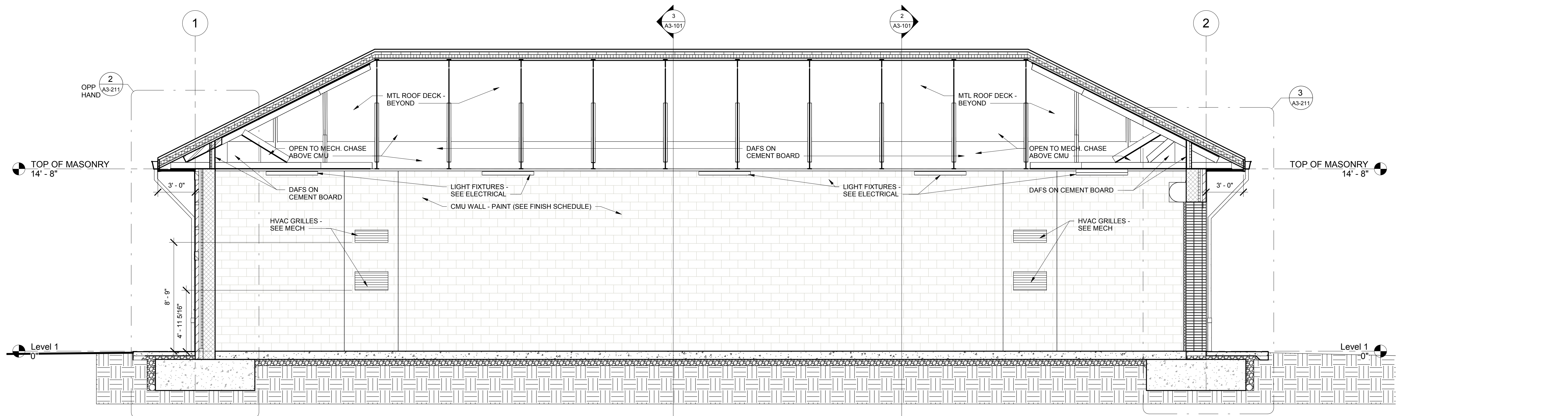

1 BUILDING SECTION 1 - SOUTH VIEW
1/4" = 1'-0"

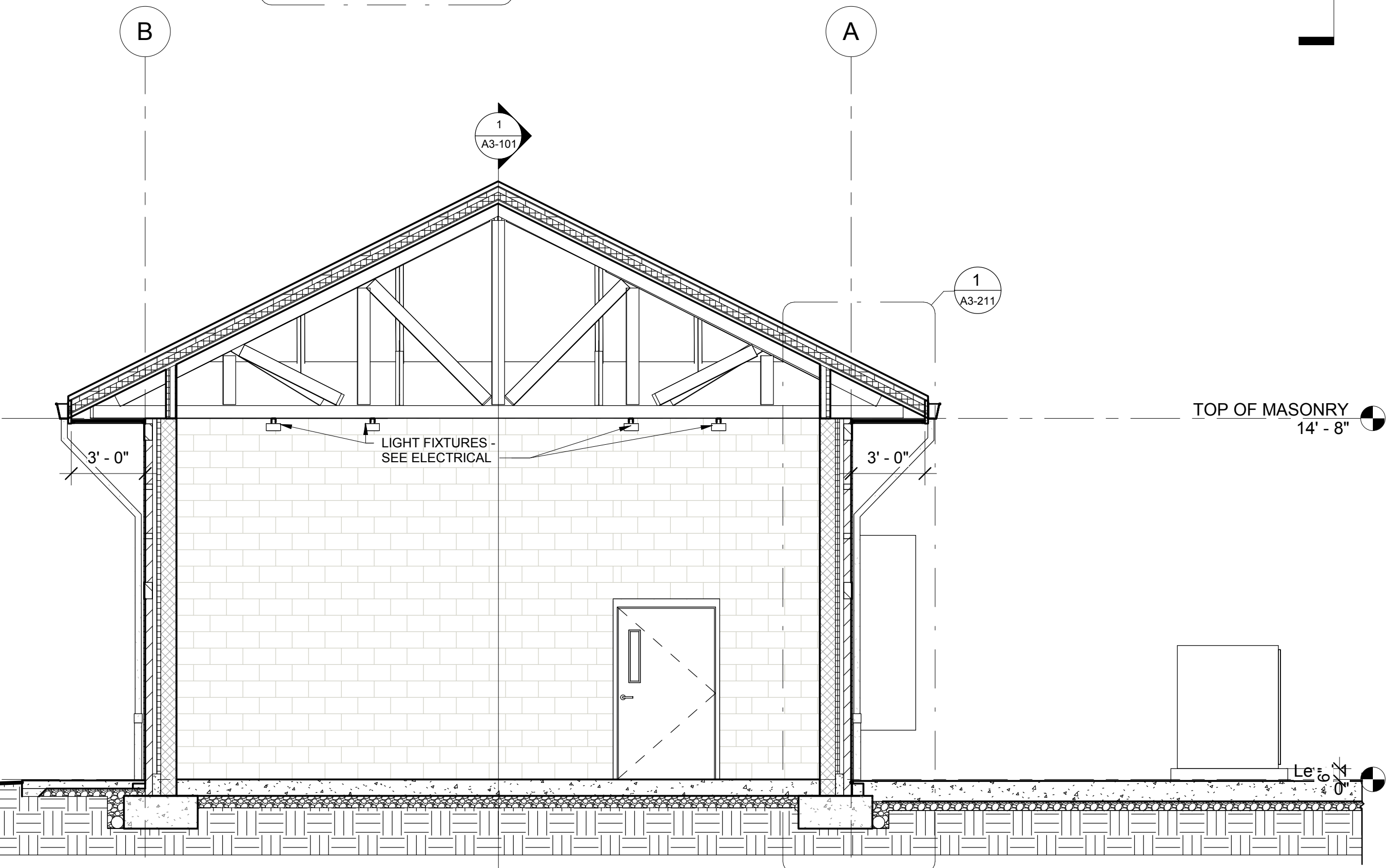

3 BUILDING SECTION 3 - EAST VIEW
1/4" = 1'-0"

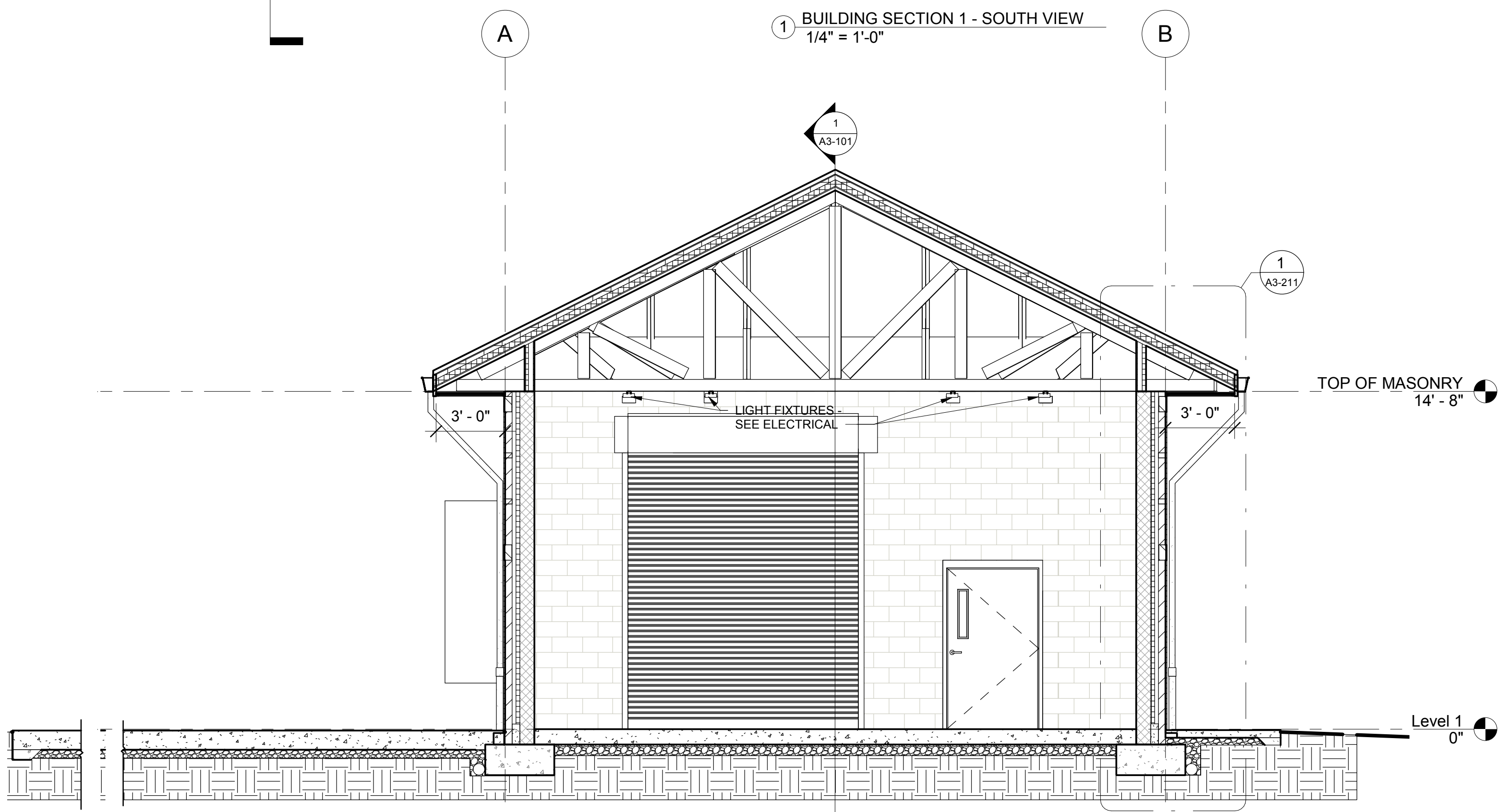

2 BUILDING SECTION 2 - WEST VIEW
1/4" = 1'-0"



No.	Description	Date

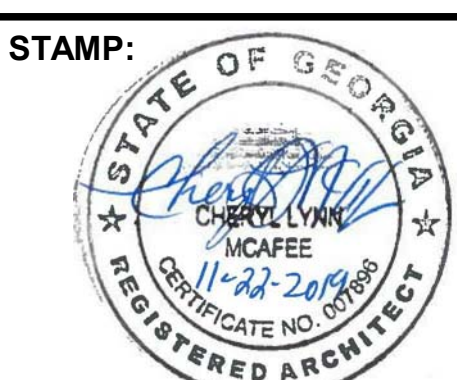

ADDRESS:
BGR2-JV
6 CONCOURSE PARKWAY
SUITE 1600
ATLANTA, GA 30328
(770) 569-7038 x101
FAX: (770) 993-5082

PROJECT NO:	TASK 1
DESIGNED BY:	CM
DRAWN BY:	AW
CHECKED BY:	ZM
DATE:	11/22/2019
SCALE:	1/4" = 1'-0"

CITY OF ATLANTA DEPT. OF WATERSHED MANAGEMENT
WATER SUPPLY PROGRAM
RIVER INTAKE PUMP STATION
BUILDING SECTIONS - ELECTRICAL
BUILDING

DRAWING NO.
RI-PS
A3-101
SHEET OF

ISSUED FOR BIDDING

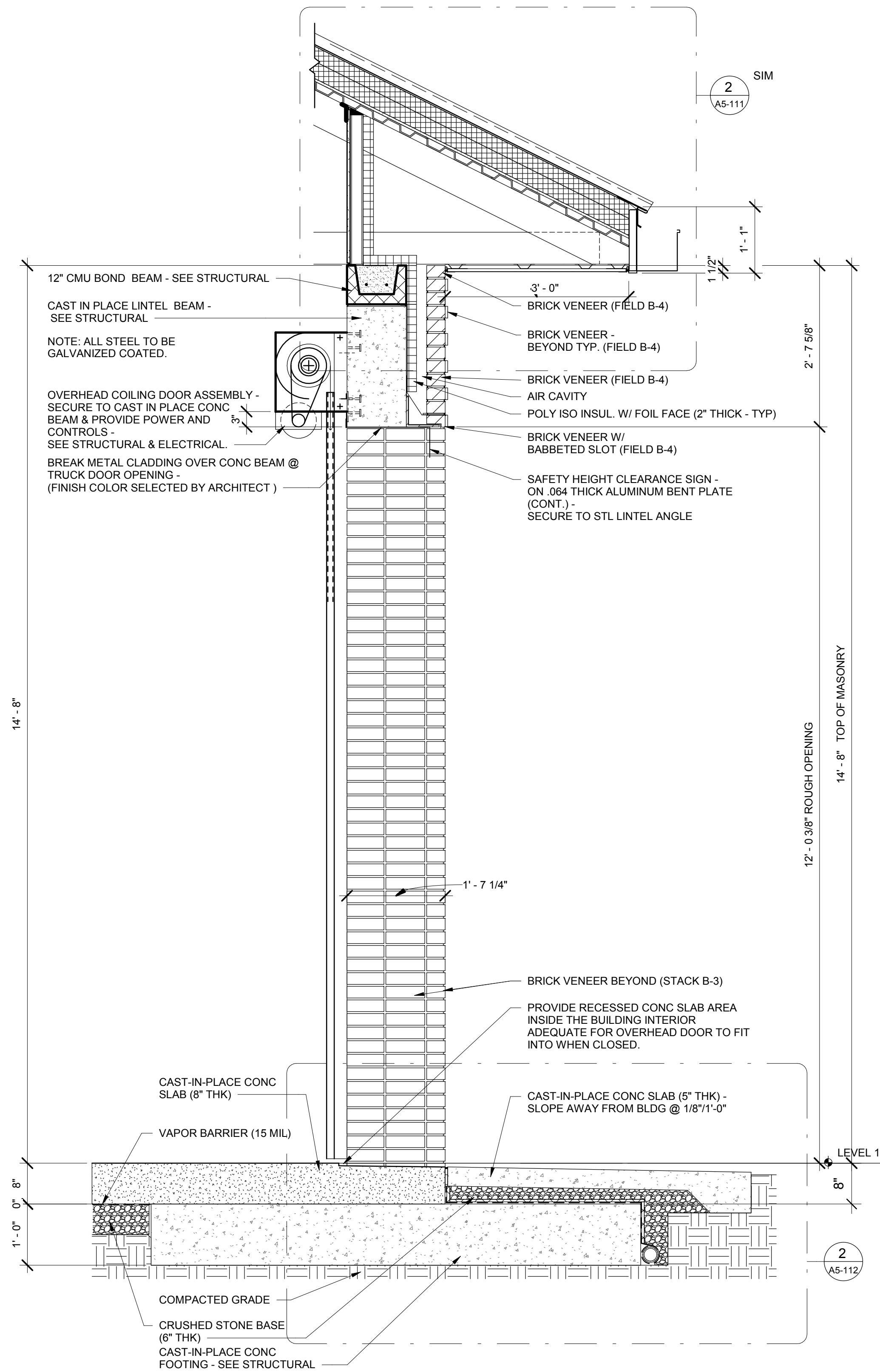

3 WALL SECTION - 12" CMU COILING DOOR
3/4" = 1'-0"

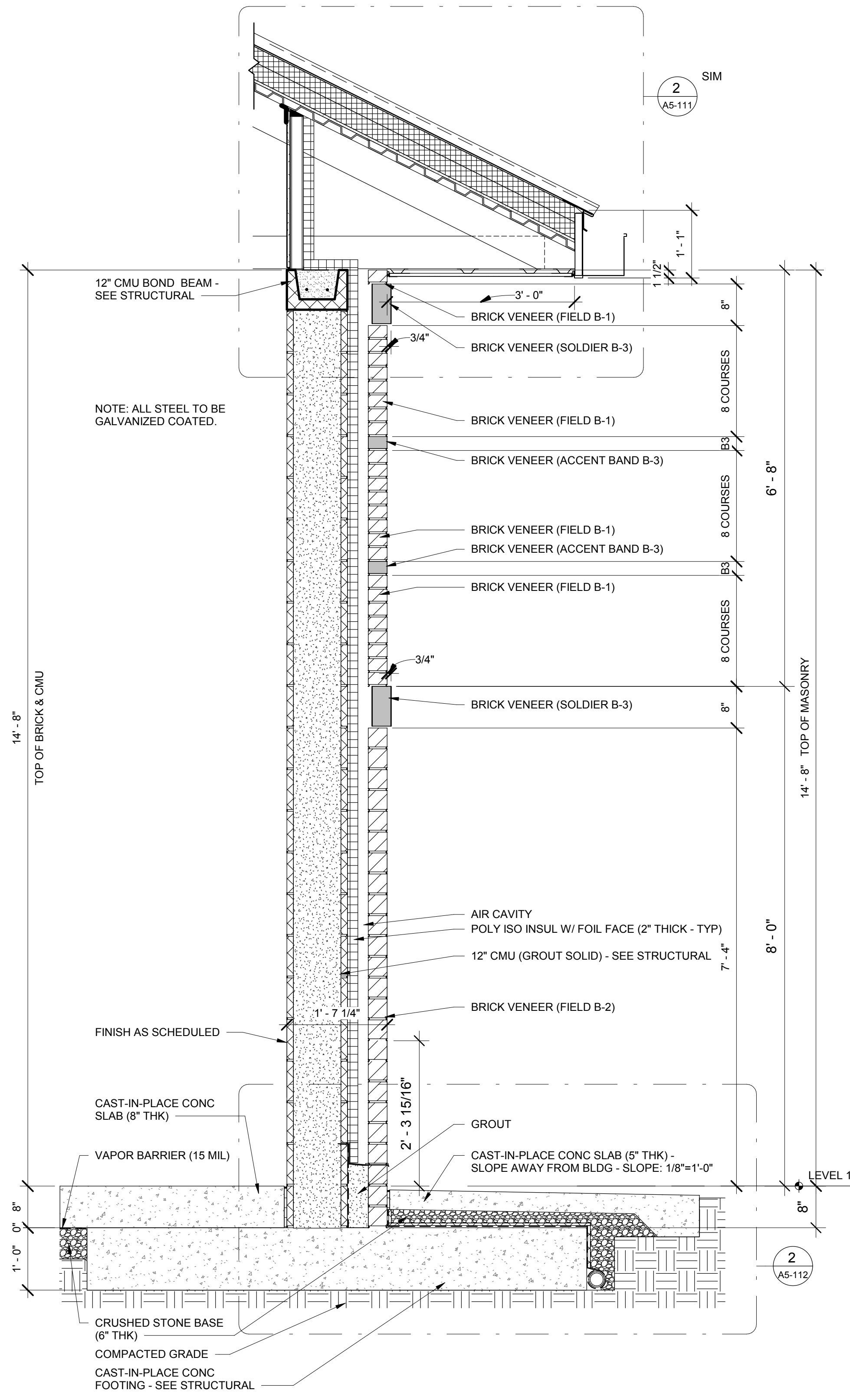

2 WALL SECTION - 12" CMU
3/4" = 1'-0"

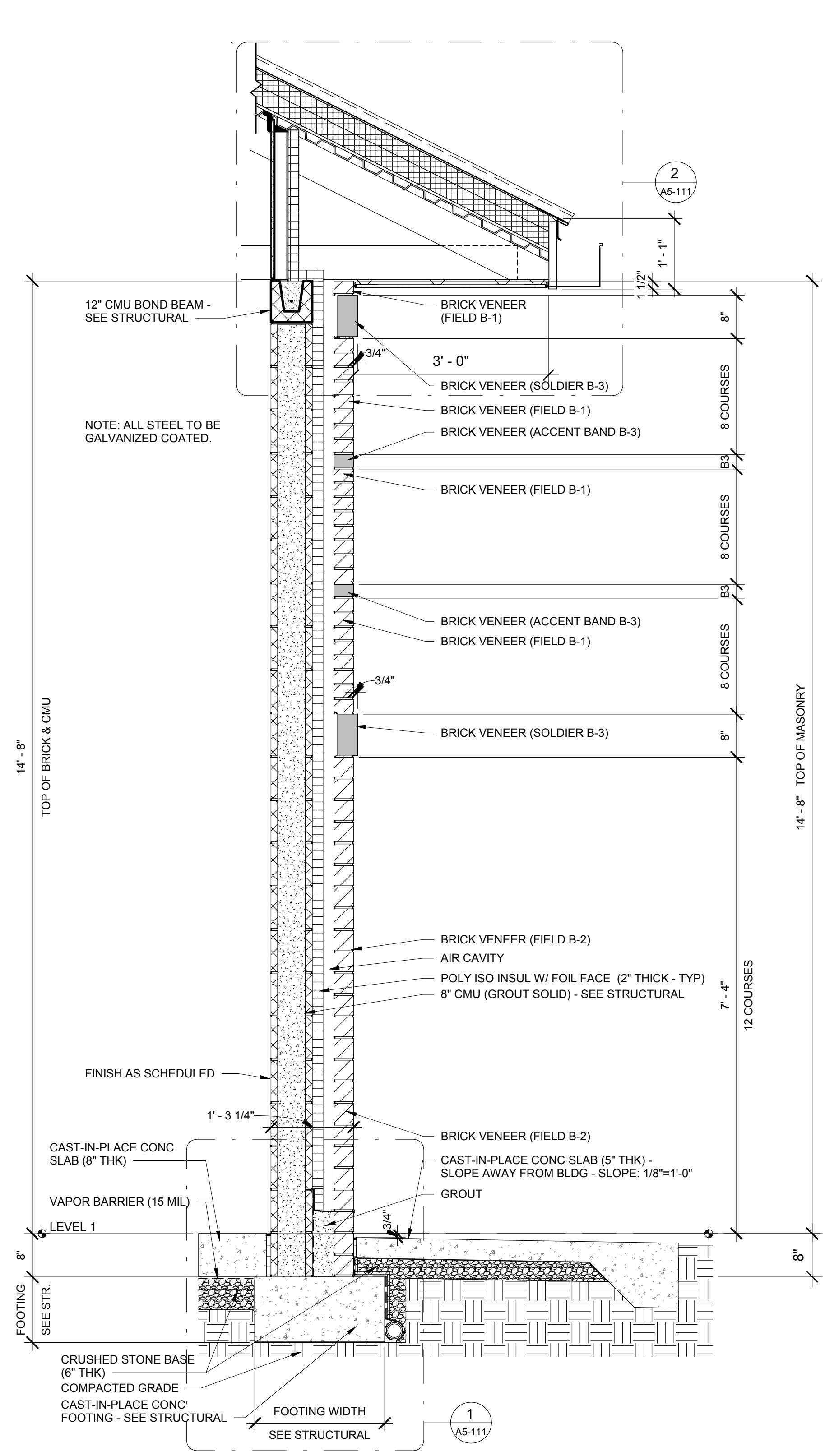

1 WALL SECTION - TYPICAL
3/4" = 1'-0"



No.	Description	Date

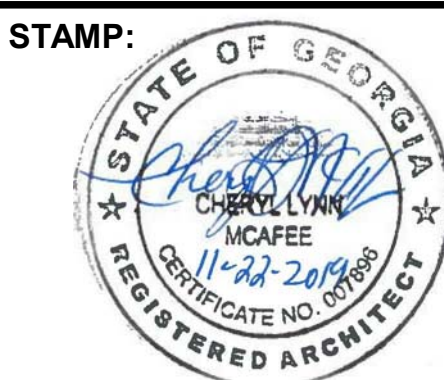

ADDRESS:
BGR2-JV
6 CONCOURSE PARKWAY
SUITE 1600
ATLANTA, GA 30328
(770) 569-7038 x101
FAX: (770) 993-5082

PROJECT NO:	TASK 1
DESIGNED BY:	CM
DRAWN BY:	AW
CHECKED BY:	ZM
DATE:	11/22/2019
SCALE:	3/4" = 1'-0"

CITY OF ATLANTA DEPT. OF WATERSHED MANAGEMENT
WATER SUPPLY PROGRAM
RIVER INTAKE PUMP STATION
WALL SECTIONS - ELECTRICAL
BUILDING

DRAWING NO.
RI-PS
A3-211
SHEET OF

ISSUED FOR BIDDING

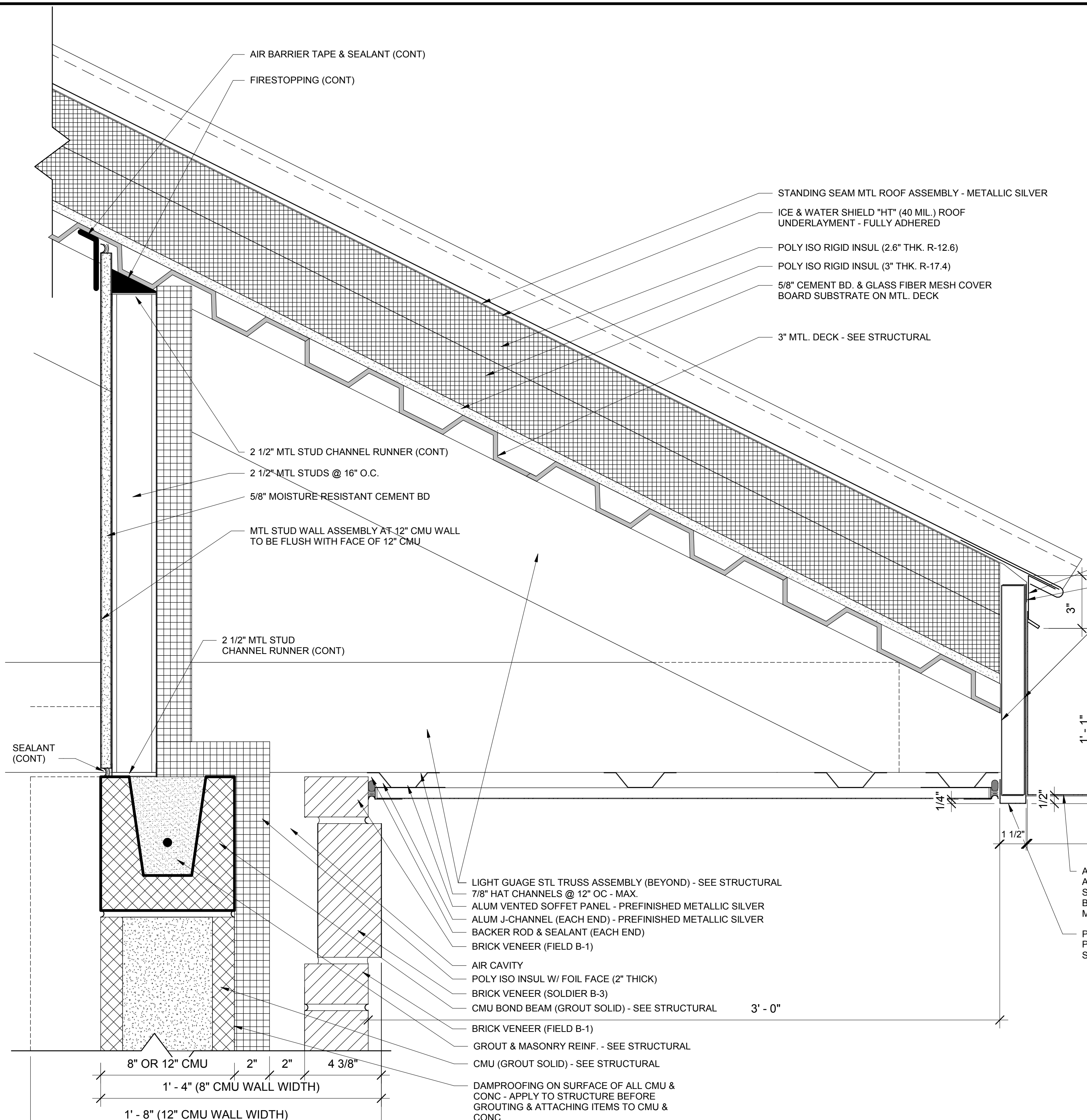

2 SOFFET DETAIL
3" = 1'-0"

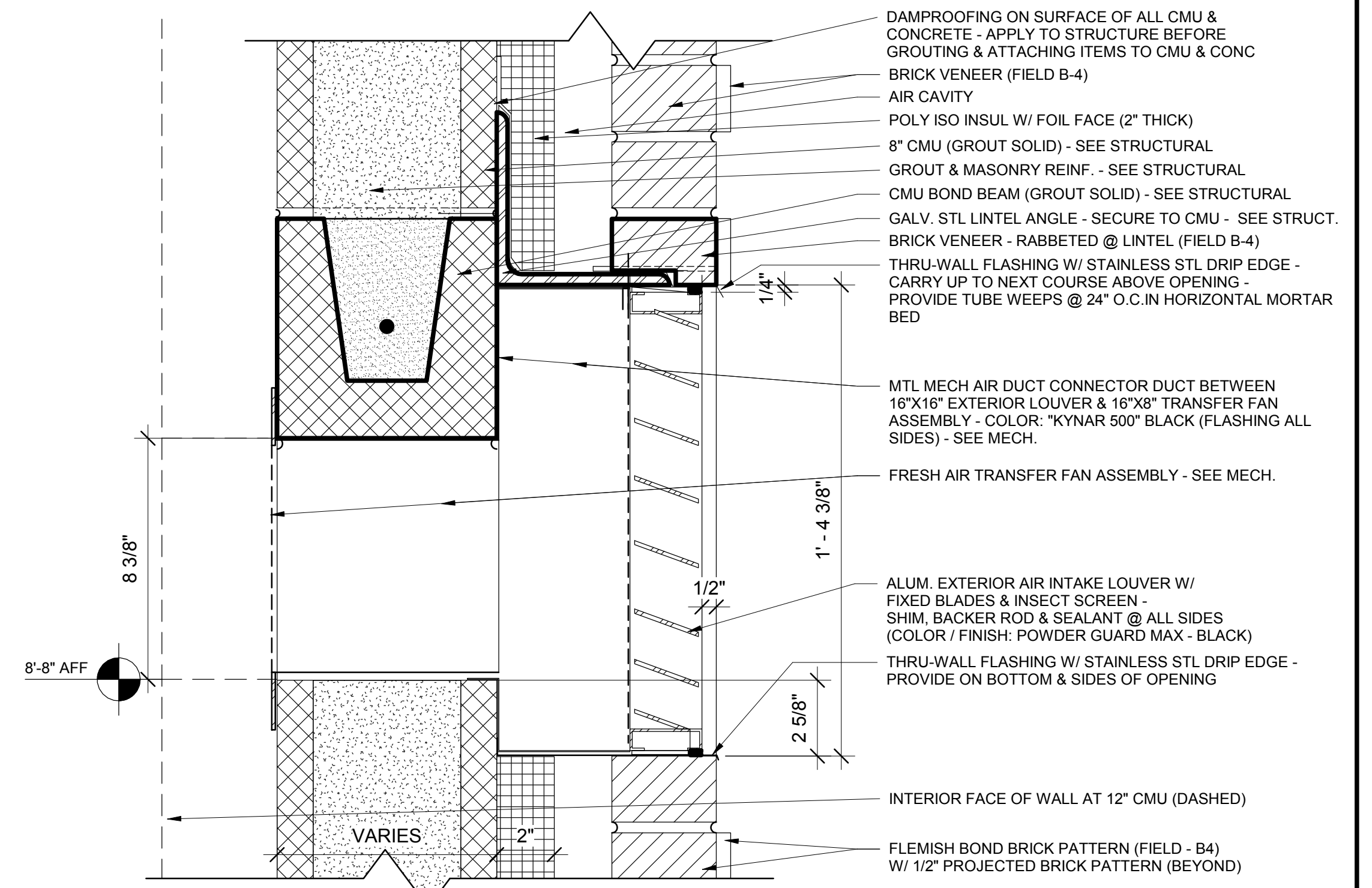

3 WALL PENETRATION SECTION
3" = 1'-0"

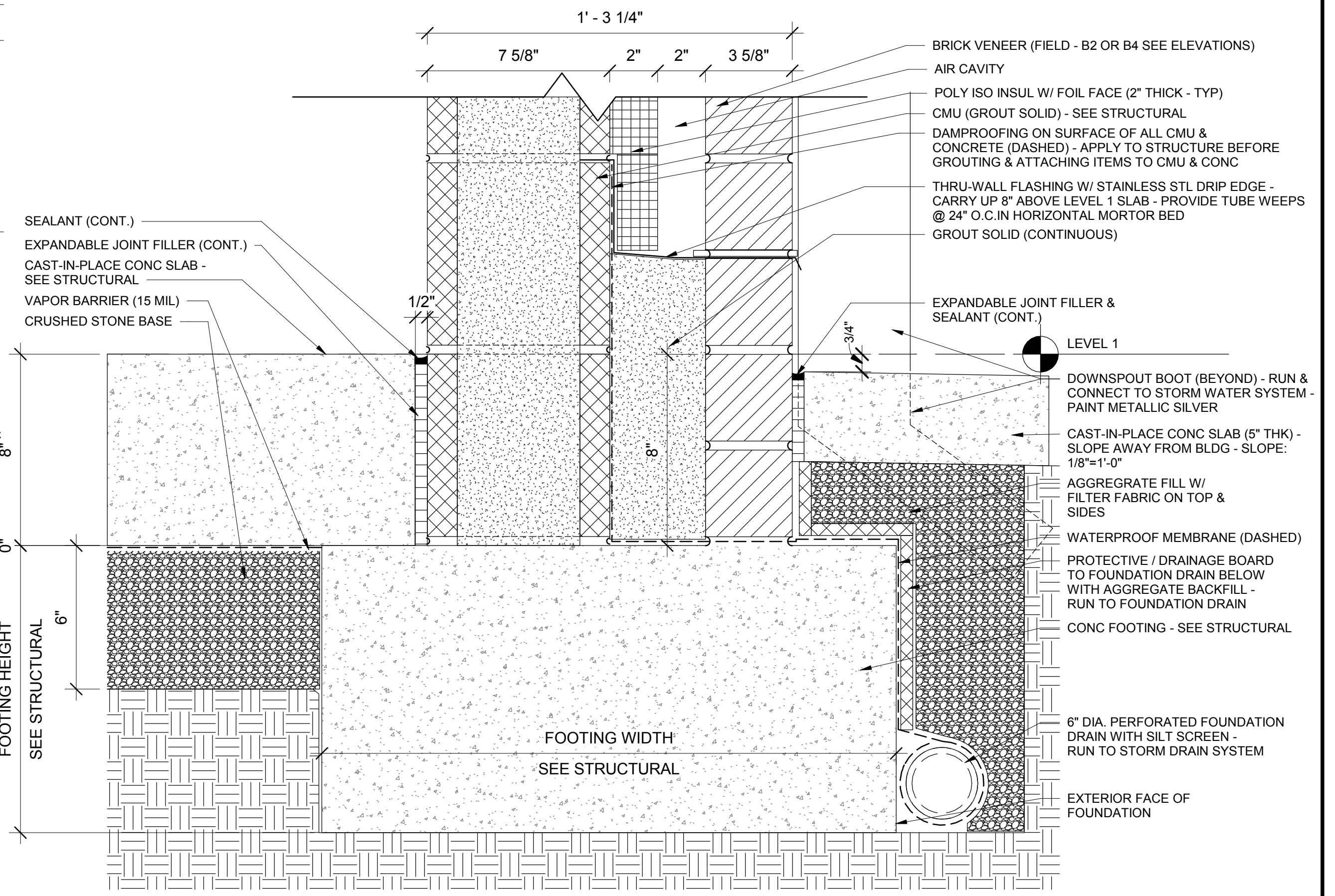

1 FOOTING DETAIL
3" = 1'-0"

NOTE:
ALL STEEL TO BE GALVANIZED COATED.



No.	Description	Date

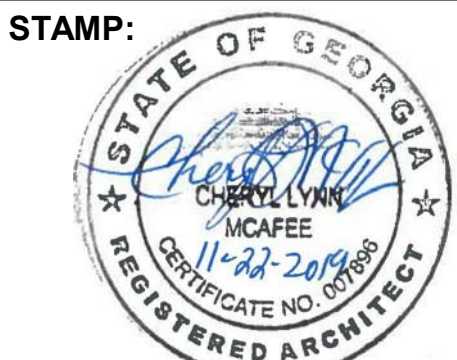

ADDRESS:
BGR2-JV
6 CONOURSE PARKWAY
SUITE 1600
ATLANTA, GA 30328
(770) 569-7038 x101
FAX: (770) 993-5082

PROJECT NO:	TASK 1
DESIGNED BY:	CM
DRAWN BY:	AW
CHECKED BY:	ZM
DATE:	11/22/2019
SCALE:	3" = 1'-0"

CITY OF ATLANTA DEPT. OF WATERSHED MANAGEMENT
WATER SUPPLY PROGRAM
RIVER INTAKE PUMP STATION
SECTION DETAILS - ELECTRICAL
BUILDING

DRAWING NO.
RI-PS
A5-111
SHEET OF

ISSUED FOR BIDDING

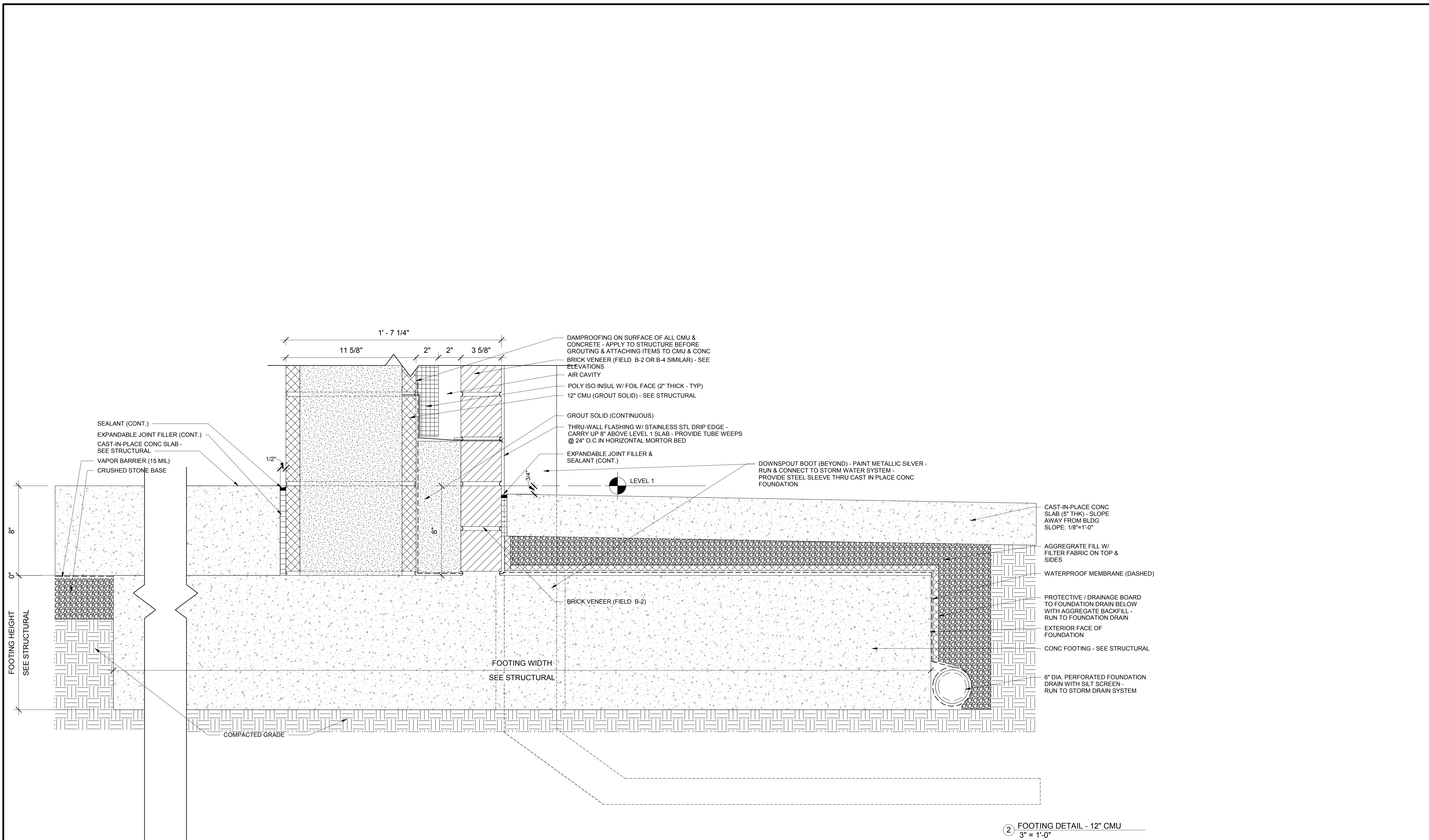

2 FOOTING DETAIL - 12" CMU
3" = 1'-0"



No.	Description	Date

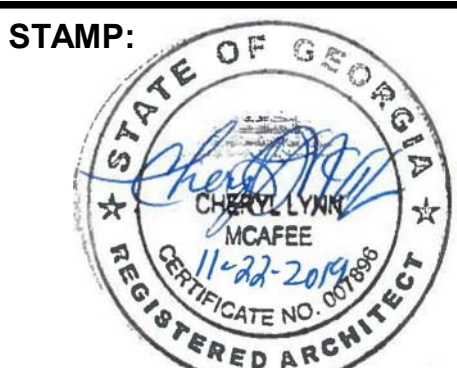

ADDRESS:
BGR2-JV
6 CONCOURSE PARKWAY
SUITE 1600
ATLANTA, GA 30328
(770) 569-7038 x101
FAX: (770) 993-5082

PROJECT NO:	TASK 1
DESIGNED BY:	CM
DRAWN BY:	AW
CHECKED BY:	ZM
DATE:	11/22/2019
SCALE:	3" = 1'-0"

CITY OF ATLANTA DEPT. OF WATERSHED MANAGEMENT
WATER SUPPLY PROGRAM
RIVER INTAKE PUMP STATION
SECTION DETAILS - ELECTRICAL
BUILDING

DRAWING NO.
RI-PS
A5-112
SHEET OF

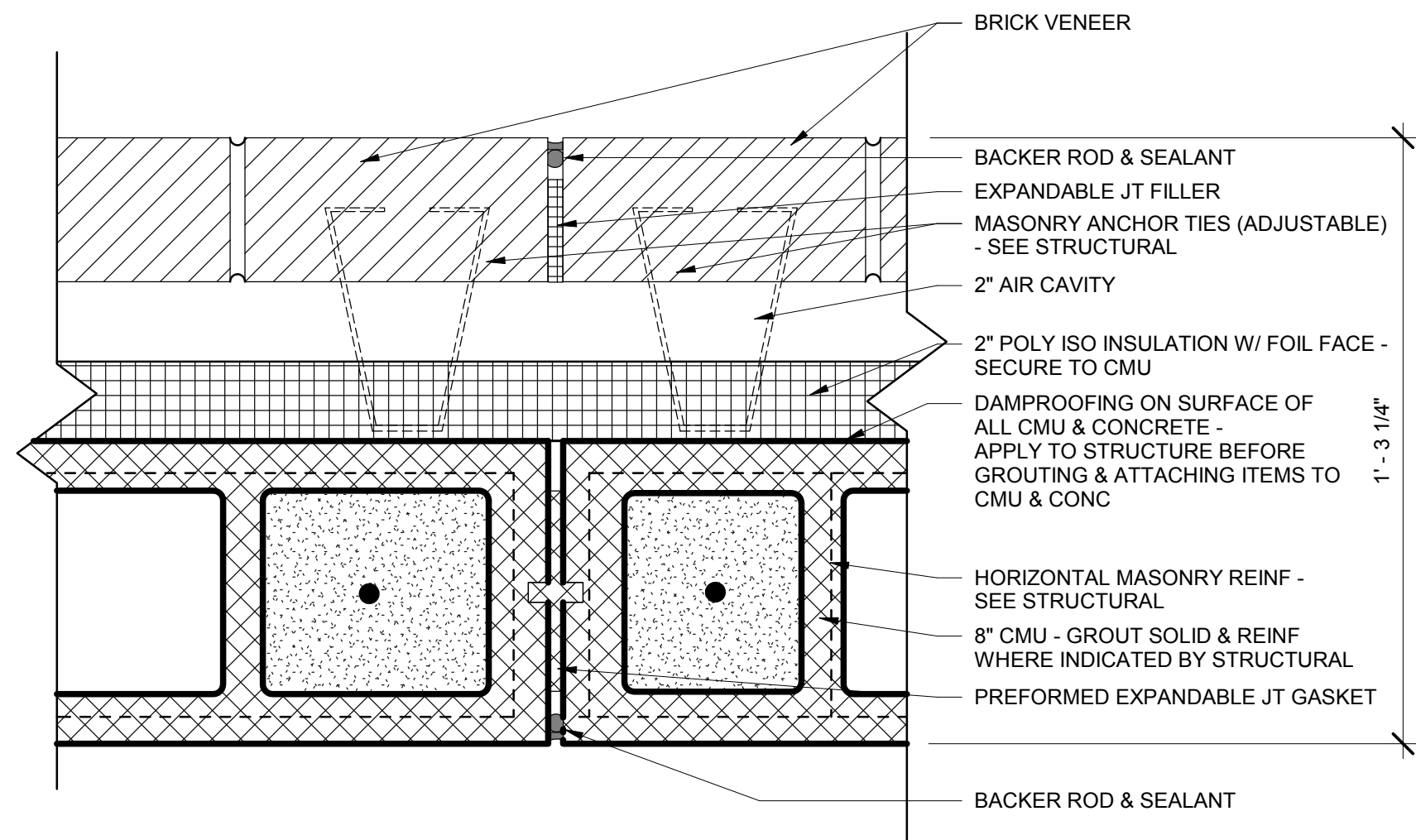

3 WALL CONTROL JOINT DETAIL
3" = 1'-0"

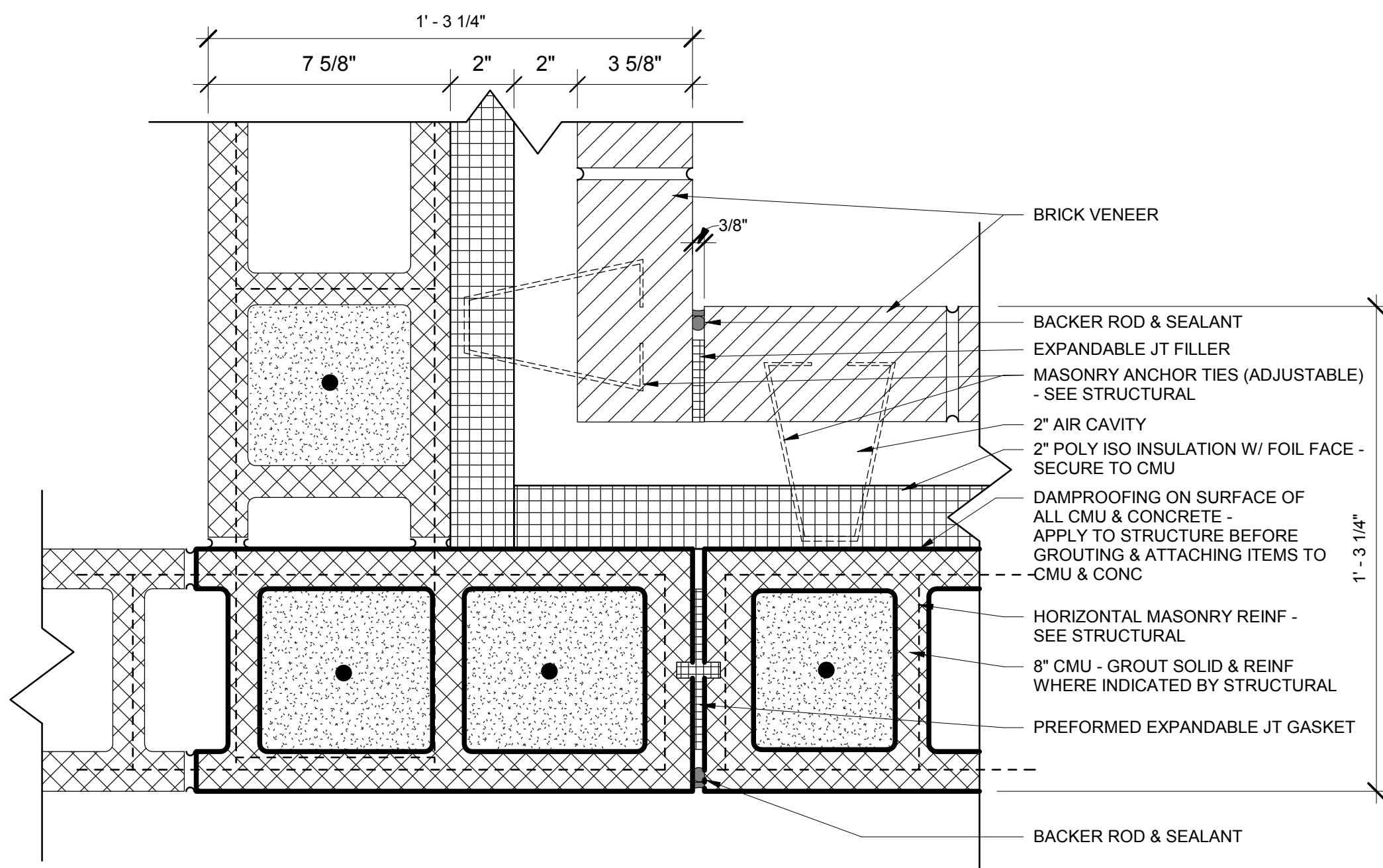

2 CORNER CONTROL JOINT DETAIL
3" = 1'-0"

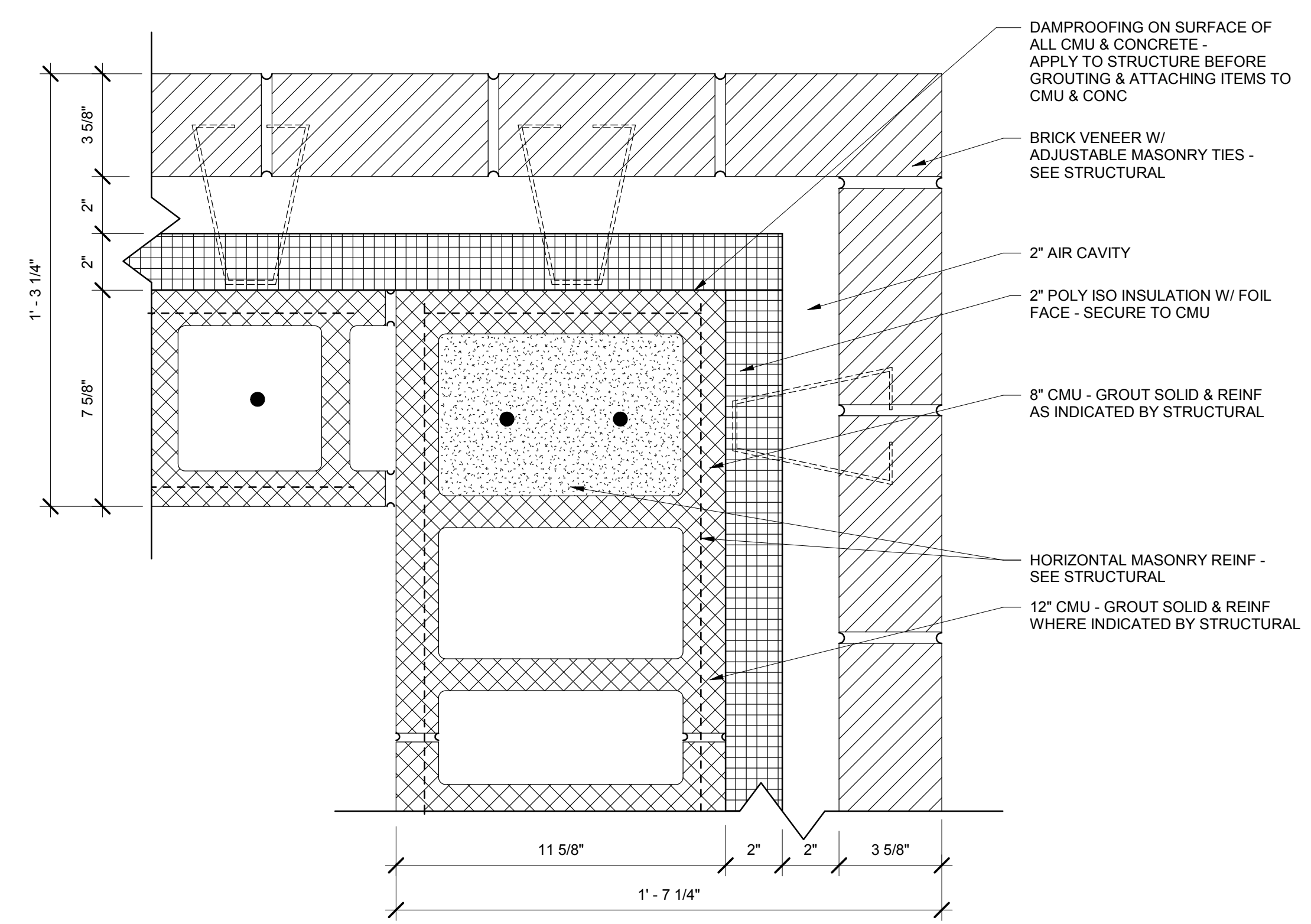

1 BUILDING CORNER DETAIL
3" = 1'-0"

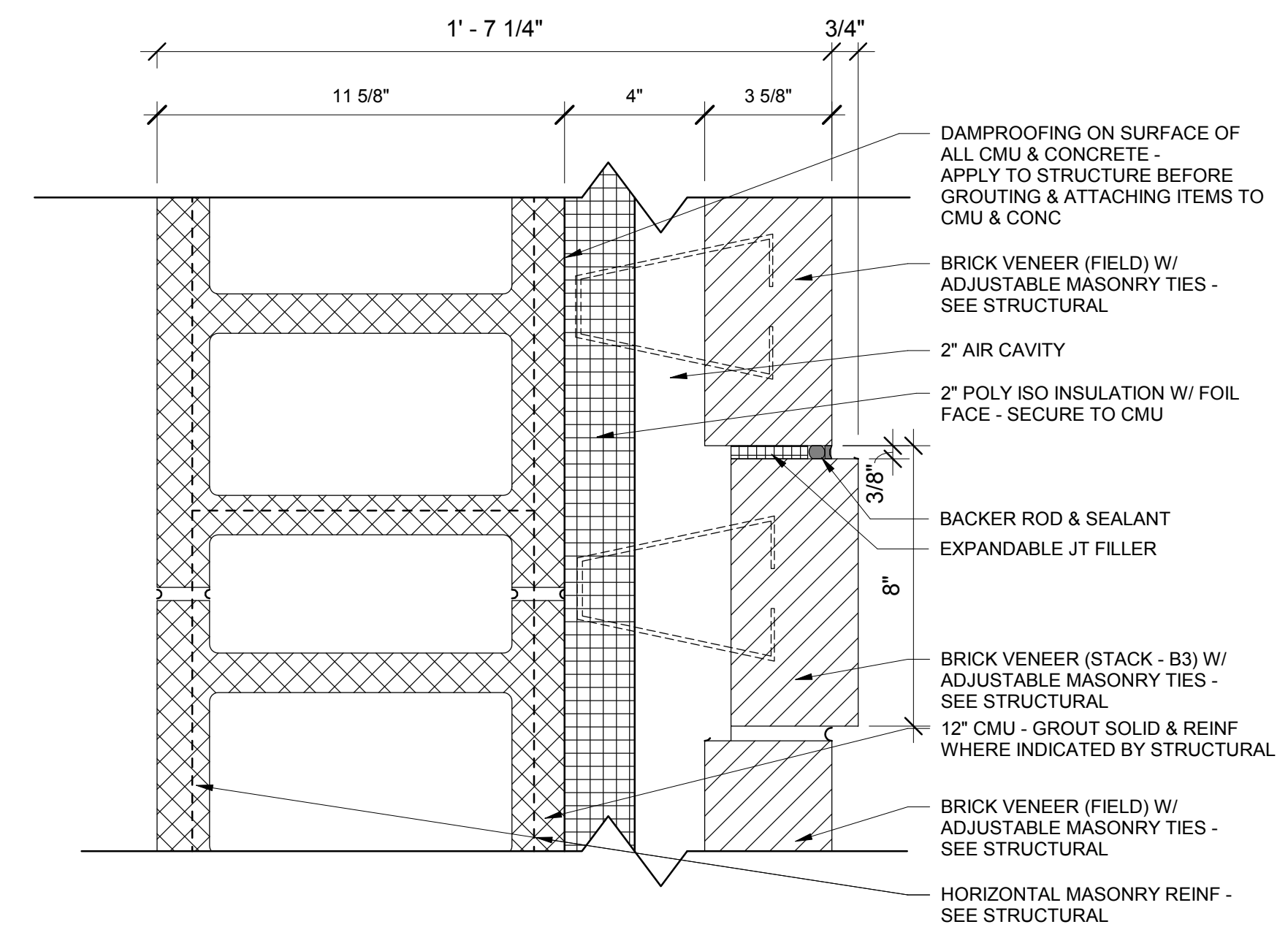

4 VERTICAL BRICK REVEAL DETAIL
3" = 1'-0"



No.	Description	Date

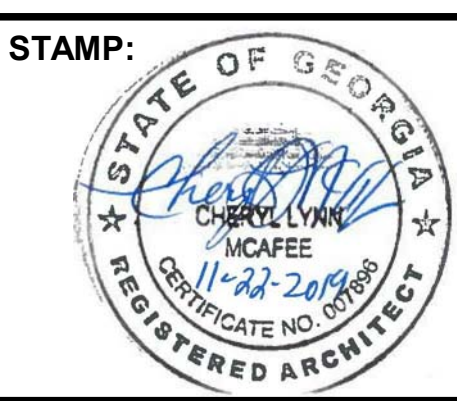

ADDRESS:
BGR2-JV
6 CONOURSE PARKWAY
SUITE 1600
ATLANTA, GA 30328
(770) 569-7038 x101
FAX: (770) 993-5082

PROJECT NO:	TASK 1
DESIGNED BY:	CM
DRAWN BY:	AW
CHECKED BY:	ZM
DATE:	11/22/2019
SCALE:	3" = 1'-0"

CITY OF ATLANTA DEPT. OF WATERSHED MANAGEMENT
WATER SUPPLY PROGRAM
RIVER INTAKE PUMP STATION
EXTERIOR PLAN DETAILS - ELECTRICAL
BUILDING

DRAWING NO.
RI-PS
A5-211
SHEET OF

ISSUED FOR BIDDING

NOTE: ALL STEEL TO BE GALVANIZED COATED.

OVERHEAD COILING DOOR ASSEMBLY - SECURE TO CAST IN PLACE CONC BEAM & PROVIDE POWER AND CONTROLS - SEE STRUCTURAL & ELECTRICAL.

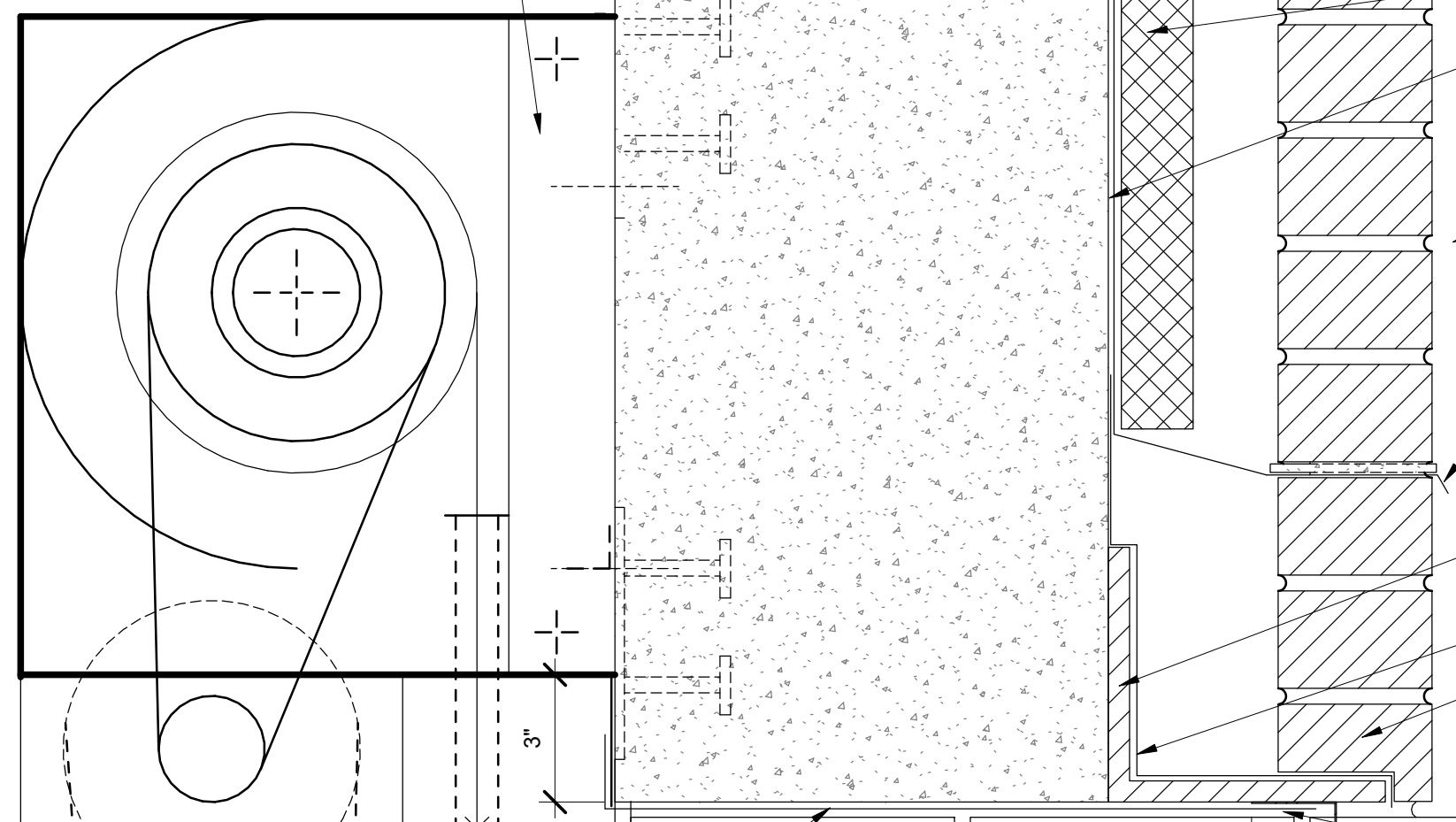

12" CMU - GROUT SOLID & REINF WHERE INDICATED BY STRUCTURAL

BRICK VENEER (FIELD - B4) W/ ADJUSTABLE MASONRY TIES - SEE STRUCTURAL

2" AIR CAVITY

2" POLY ISO INSULATION W/ FOIL FACE - SECURE TO CMU

DAMPROOFING ON SURFACE OF ALL CMU & CONCRETE - APPLY TO STRUCTURE BEFORE GROUTING & ATTACHING ITEMS TO CMU & CONC

BRICK VENEER (STACK B-3) BEYOND

THRU-WALL FLASHING W/ STAINLESS STL DRIP EDGE - CARRY UP TO NEXT COURSE ABOVE OPENING - PROVIDE TUBE WEEPS @ 24" O.C. IN HORIZONTAL MORTAR BED

STEEL BRICK LINTEL - SECURE TO CAST IN PLACE CONC BEAM - SEE STRUCTURAL

THRU WALL FLASHING

BRICK VENEER (FIELD - B4) W/ RABBETED EDGE FOR LINTEL - SEE STRUCTURAL

BACKER ROD & SEALANT (BEYOND)

BREAK METAL CLADDING OVER CONC BEAM @ TRUCK DOOR OPENING - (FINISH COLOR SELECTED BY ARCHITECT)

NOTE: SAFETY HEIGHT CLEARANCE SIGNAGE - SAFETY YELLOW WITH RED TAPE & BLACK LETTERING - COMPLY WITH OSHA STANDARDS. BOTTOM OF MTL SIGN AT 9'-6" (TEXT - CLEARANCE 9'-6")

5 COILING DOOR HEAD DETAIL
3" = 1'-0"

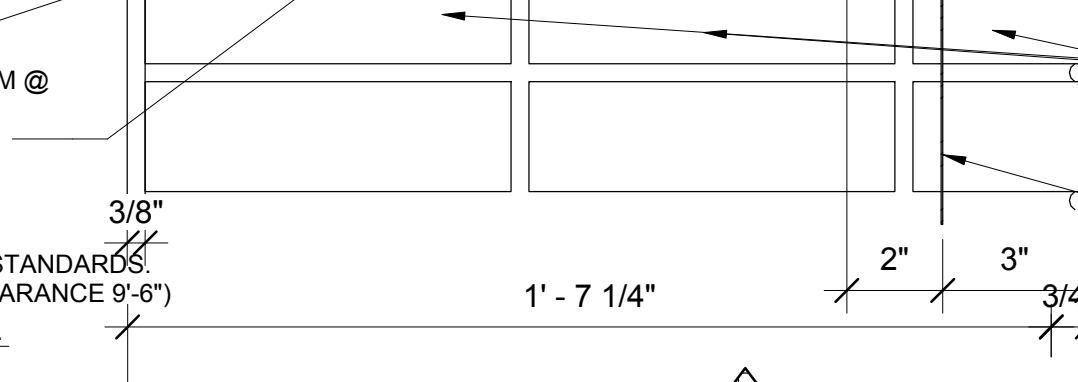

BACKER ROD & SEALANT

COILING DOOR GUIDE RAIL ASSEMBLY - SECURE TO CMU & INSTALL PER MANUFACTURERS RECOMMENDATIONS

COILING DOOR GUIDE IN CONTINUOUS TRACK

EDGE OF CONC BEAM (ABOVE) & CMU JAMB

6 COILING DOOR JAMB DETAIL
3" = 1'-0"

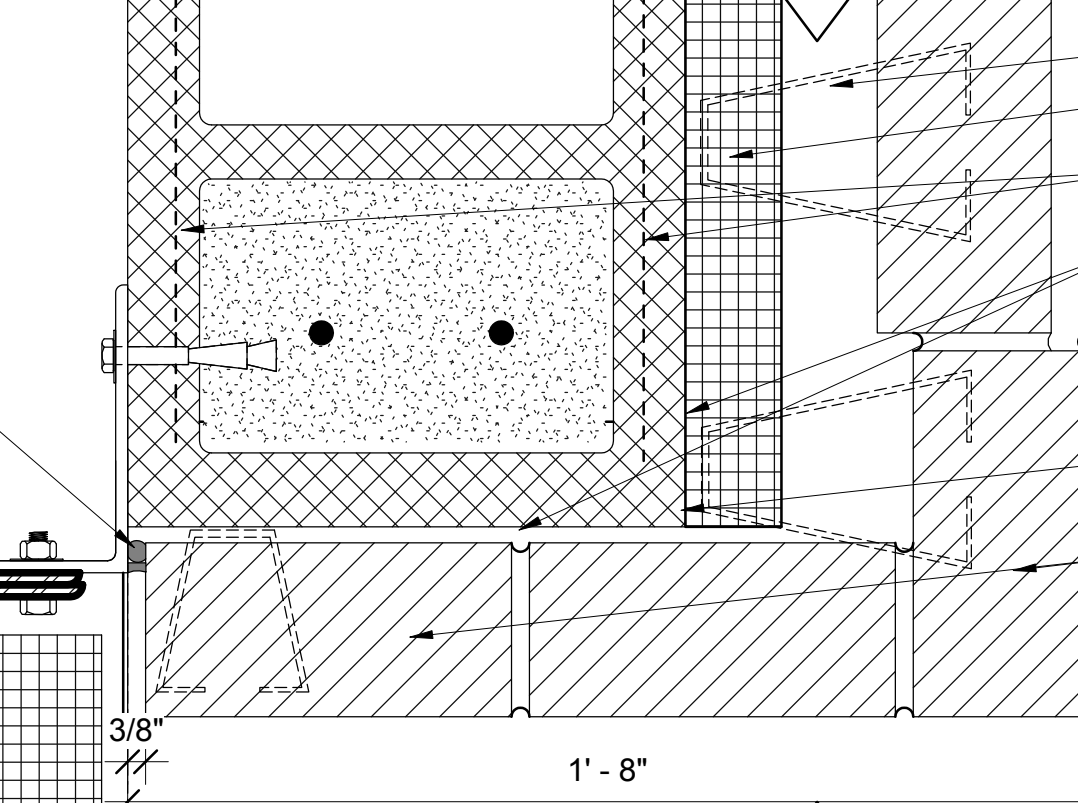

COILING DOOR GUIDE IN CONTINUOUS TRACK

COILING DOOR GUIDE RAIL ASSEMBLY - SECURE TO CMU & INSTALL PER MANUFACTURERS RECOMMENDATIONS

BACKER ROD & SEALANT

7 COILING DOOR HEAD DETAIL
3" = 1'-0"

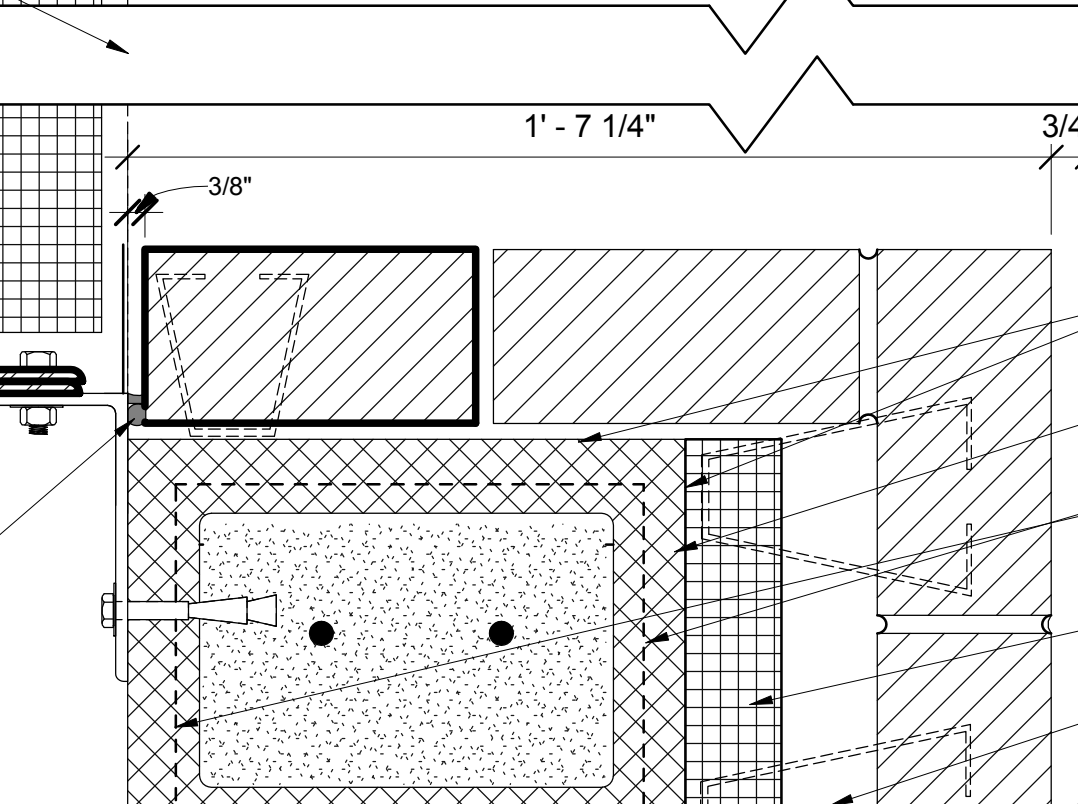

6 COILING DOOR JAMB DETAIL
3" = 1'-0"

BACKER ROD & SEALANT BELOW LINTEL (BEYOND)

BRICK VENEER (STACK - B3 & FIELD - B4 @ OPP) W/ ADJUSTABLE MASONRY TIES - SEE STRUCTURAL

SAFETY HEIGHT CLEARANCE SIGN - ON .064 THICK ALUMINUM BENT PLATE (CONT.) - SECURE TO STL LINTEL ANGLE

BRICK VENEER (FIELD) W/ ADJUSTABLE MASONRY TIES - SEE STRUCTURAL

2" AIR CAVITY

2" POLY ISO INSULATION W/ FOIL FACE - SECURE TO CMU

HORIZONTAL MASONRY REINF - SEE STRUCTURAL

DAMPROOFING ON SURFACE OF ALL CMU & CONCRETE - APPLY TO STRUCTURE BEFORE GROUTING & ATTACHING ITEMS TO CMU & CONC

12" CMU - GROUT SOLID & REINF WHERE INDICATED BY STRUCTURAL

BRICK VENEER (STACK - B3) W/ ADJUSTABLE MASONRY TIES - SEE STRUCTURAL

BRICK VENEER (FIELD) W/ ADJUSTABLE MASONRY TIES - SEE STRUCTURAL

2" POLY ISO INSULATION W/ FOIL FACE - SECURE TO CMU

2" AIR CAVITY

BRICK VENEER (FIELD - B4) W/ ADJUSTABLE MASONRY TIES - SEE STRUCTURAL

DAMPROOFING - LIQUID APPLIED TO CMU FACE

12" CMU - GROUT SOLID & REINF WHERE INDICATED BY STRUCTURAL

HORIZONTAL MASONRY REINF - SEE STRUCTURAL

2" POLY ISO INSULATION W/ FOIL FACE - SECURE TO CMU

2" AIR CAVITY

BRICK VENEER (FIELD - B4) W/ ADJUSTABLE MASONRY TIES - SEE STRUCTURAL

DOOR & FRAME SCHEDULE												FIRE RATING	COMMENTS	HARDWARE SET
DOOR INFORMATION						FRAME INFORMATION								
DR #	WIDTH	HEIGHT	THK	DOOR MATERIAL	TYPE	GLAZING	FRAME MATL	FRAME TYPE	HEAD DETAILS	JAMB	SILL			
101A	10' - 0"	12' - 0"	3/4"	STL, INSULATED	D2	SEE DOOR ELEVATION	STL	--	5/A6-101	6/A6-101	--	--	I.P.S.	--
101B	4' - 0"	7' - 0"	1 3/4"	HM	D1	1/2" TEMPERED	HM	F1	3/A6-101	4/A6-101	7/A6-101	--	CARD READER CONDUIT & JUNCTION BOX, KNOX BOX	1
101C	4' - 0"	7' - 0"	1 3/4"	HM	D1	1/2" TEMPERED	HM	F1	3/A6-101	4/A6-101	7/A6-101	--	CARD READER CONDUIT & JUNCTION BOX	1

NOTE: ELECTRICAL SERVICE TO BE PROVIDED TO ALL EXTERIOR SWINGING DOOR FRAMES FOR SECURITY EQUIPMENT. PROVIDE J-BOX, CONDUIT WITH PULL STRINGS AT DOOR FRAMES. DOORS TO BE PREPPED FOR SECURITY DEVICES AS DIRECTED BY OWNER & INDICATED ON THE HARDWARE SCHEDULE. ALL HOLLOW METAL DOORS & FRAMES TO MATCH OVERHEAD DOOR COLOR & FINISH. OVERHEAD COILING DOOR, HARDWARE & ASSEMBLY TO BE COLOR & FINISH: POWDER GUARD MAX - BLACK.

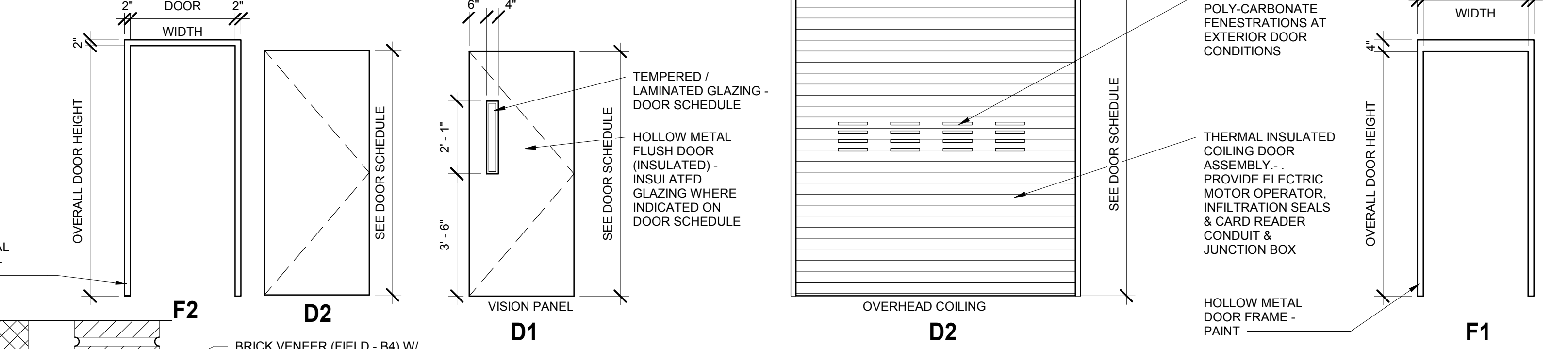

BRICK VENEER (FIELD - B4) W/ ADJUSTABLE MASONRY TIES - SEE STRUCTURAL

2" AIR CAVITY

2" POLY ISO INSULATION W/ FOIL FACE - SECURE TO CMU

12" CMU - GROUT SOLID & REINF AS INDICATED BY STRUCTURAL

THRU-WALL FLASHING W/ STAINLESS STL DRIP EDGE - CARRY UP TO NEXT CMU COURSE ABOVE WEEP - PROVIDE TUBE WEEPS @ 24" O.C. IN HORIZONTAL MORTAR BED

DAMPROOFING ON SURFACE OF ALL CMU & CONCRETE - APPLY TO STRUCTURE BEFORE GROUTING & ATTACHING ITEMS TO CMU & CONC

12" CMU LINTEL BEAM - GROUT SOLID & REINF AS INDICATED BY STRUCTURAL

THRU WALL FLASHING

STEEL BRICK LINTEL - SECURE TO CAST IN PLACE CONC BEAM - SEE STRUCTURAL - PAINT

BRICK VENEER (FIELD - B4) W/ RABBETED EDGE FOR LINTEL - SEE STRUCTURAL

BACKER ROD & SEALANT BELOW LINTEL (BEYOND)

SEALANT - EA SIDE

HOLLOW METAL FRAME W/ 4 ANCHORS PER JAMB - GROUT SOLID

DOOR - SEE DOOR SCHEDULE

3 EXTERIOR 12" CMU DOOR HEAD DETAIL
3" = 1'-0"

DOOR - SEE DOOR SCHEDULE

HOLLOW METAL FRAME W/ 4 ANCHORS PER JAMB - GROUT SOLID

SEALANT - EA SIDE

MASONRY JAMB T-ANCHORS

BRICK VENEER (STACK - B3) W/ ADJUSTABLE MASONRY TIES - SEE STRUCTURAL

DAMPROOFING ON SURFACE OF ALL CMU & CONCRETE - APPLY TO STRUCTURE BEFORE GROUTING & ATTACHING ITEMS TO CMU & CONC

12" CMU - GROUT SOLID & REINF AS INDICATED BY STRUCTURAL

BRICK VENEER (FIELD) W/ ADJUSTABLE MASONRY TIES - SEE STRUCTURAL

HORIZONTAL MASONRY REINF - SEE STRUCTURAL

2" AIR CAVITY

2" POLY ISO INSULATION W/ FOIL FACE - SECURE TO CMU

4 EXTERIOR 12" CMU DOOR JAMB
3" = 1'-0"

8" CMU - GROUT CELLS SOLID & REINF AS INDICATED ON STRUCTURAL

8" CMU HEADER - SIZE, GROUT CELLS SOLID & REINF AS INDICATED ON STRUCTURAL

SEALANT - EA SIDE

HOLLOW METAL FRAME W/ 4 ANCHORS PER JAMB - GROUT SOLID

DOOR - SEE DOOR SCHEDULE

8" CMU DOOR HEAD DETAIL
3" = 1'-0"

8" CMU - GROUT CELLS SOLID & REINF AS INDICATED ON STRUCTURAL

MASONRY JAMB T-ANCHORS

SEALANT - EA SIDE

HOLLOW METAL FRAME W/ 4 ANCHORS PER JAMB - GROUT SOLID

DOOR - SEE DOOR SCHEDULE

8" CMU DOOR JAMB DETAIL
3" = 1'-0"

HARDWARE SCHEDULE

SET 1

1. CARD READER
2. ELECTRIC STRIKE BOX
3. SURFACE CLOSER
4. 3 FULL MORTISE HINGES
5. SILENCERS
6. RIM EXIT DEVICE W/ LEVER
7. DOMESTOP
8. WEATHER STRIPPING

SET 2

1. MORTISE STORAGE LOCK SET
2. ELECTRONIC LOCK SET
3. CYLINDER AND KEY
4. 3 FULL MORTISE HINGES
5. SILENCERS
6. WALL MOUNTED DOOR STOP
7. DOOR CLOSER

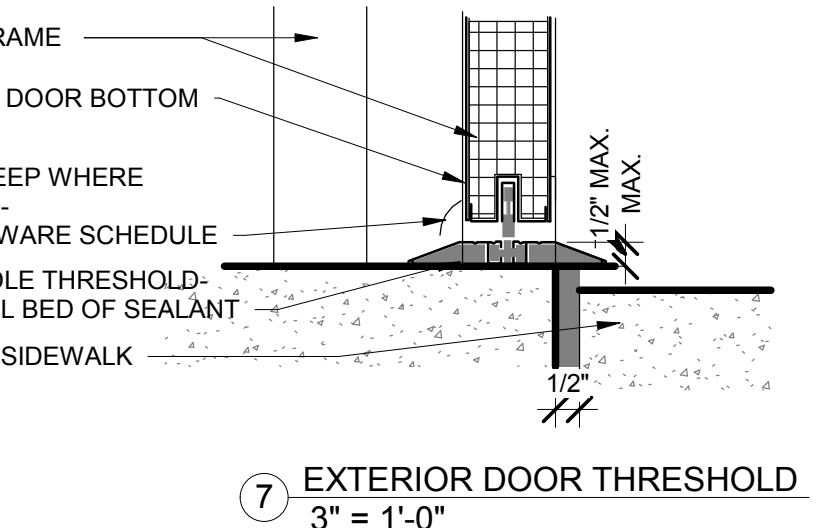

No.	Description	Date

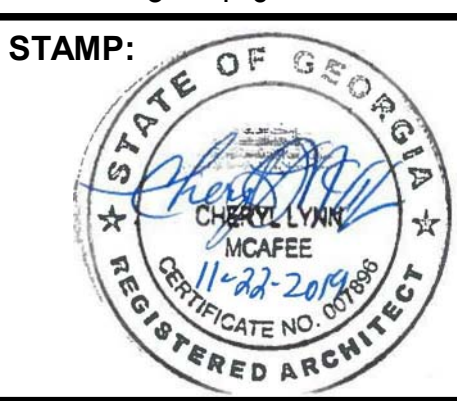

ADDRESS:
BGR2-JV
6 CONOURSE PARKWAY
SUITE 1600
ATLANTA, GA 30328
(770) 569-7038 x101
FAX: (770) 993-5082

PROJECT NO:	TASK 1
DESIGNED BY:	CM
DRAWN BY:	AW
CHECKED BY:	ZM
DATE:	11/22/2019
SCALE:	As indicated

CITY OF ATLANTA DEPT. OF WATERSHED MANAGEMENT
WATER SUPPLY PROGRAM

RIVER INTAKE PUMP STATION

DOOR SCHEDULE, ELEVATIONS & DETAILS - ELEC BUILDING

DRAWING NO.
**RI-PS
A6-101**

SHEET OF

ISSUED FOR BIDDING